Stephen Collins FOSTER
OH! SUSANNA
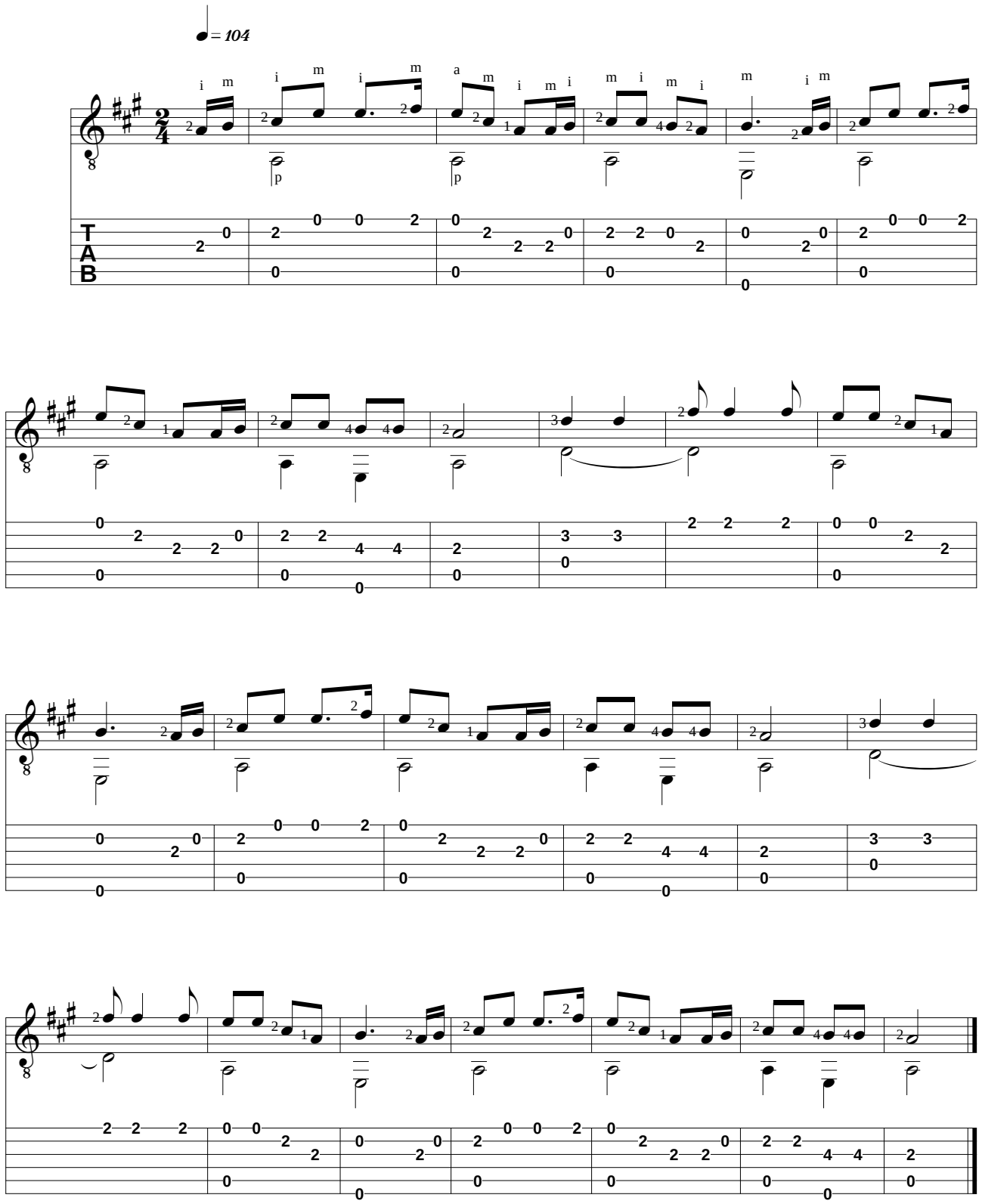
Adaptation pour guitare de Jean-François Delcamp