

Fantaisie symphonique

en deux Parties

pour la Guitare

par

Nap. Coste. Op. 28.

(Reposat et les originalmanuscrits, y compris.)

Première Partie.

Allegro

This is a handwritten musical score for the first part of a piece, titled "Première Partie." The tempo is marked "Allegro." The score consists of ten staves of music, primarily in treble clef with a key signature of one sharp (F#). The music is characterized by complex rhythmic patterns, including sixteenth and thirty-second notes, and frequent use of triplets. Dynamic markings such as *f*, *p*, *mf*, *cresc.*, and *grac.* are present throughout. The notation includes various ornaments, slurs, and articulation marks. The piece concludes with a double bar line and repeat signs.

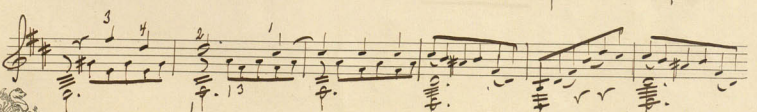
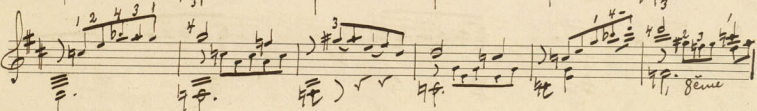
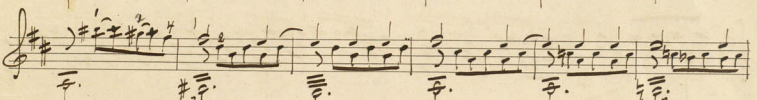
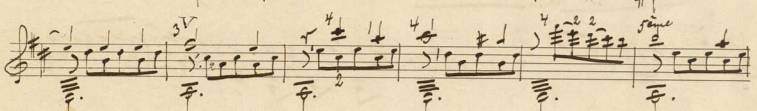
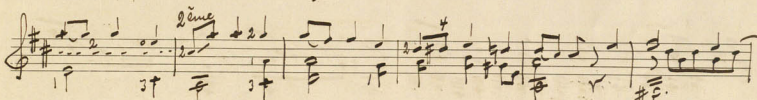
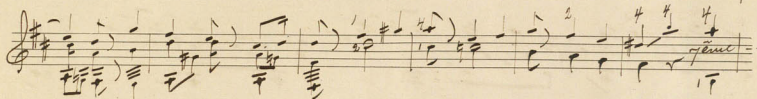
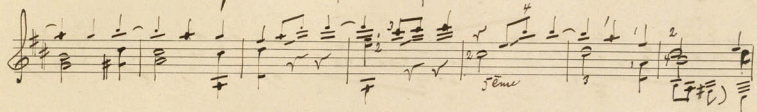
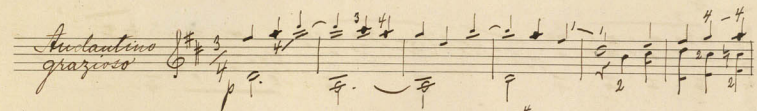
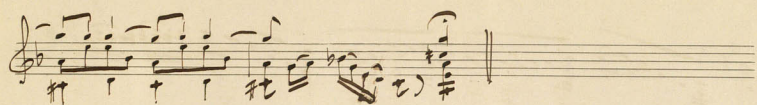

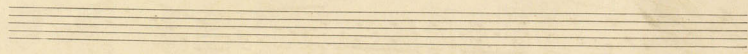

Allo

6ème

Rondo

Fin de la 1ère Partie

2^{ème} Partie. - Opus 38. 25 études de piano
N^o. 14. (Doigté de d^r Dan
par mesm^e
(W.))

Andante

p

mf

rit.

17ème

ou plus

harm.

rare

V. P.

Autto

Scherzo. 3/4

R.S.

VII

Animato

5

6

6

5

6

6

(7) 6

(7) 6

5

5

6

V.S.

Fin.