

Gi Boije 130  
GAVA fr. Ing. C. O. Boije af Gennar  
1924

Gran Ricercario o Studio

per **CERTARRA** sola

composto da

**LUIGI LEGNANI**

OP. 3.

688. Fr. 4.50.

Propr. degli Editori.

**MILANO**

*Stabilimento*  *Nazionale di*

**GIOVANNI RICORDI**

*NAPOLI - PALERMO - ROMA - LONDRA*

Tutti i diritti di riproduzione sono riservati.

1924  
1153.

Moderato.

*dolce assai*

3 3 3 3

3<sup>a</sup> pos:

3<sup>a</sup> pos:

3<sup>a</sup> pos:

ff

1<sup>o</sup>

4<sup>a</sup> pos: *dolcissimo*

3

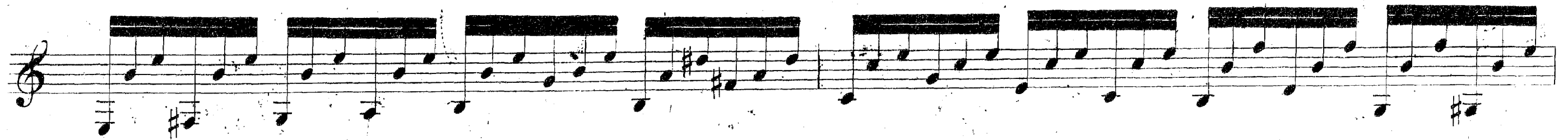
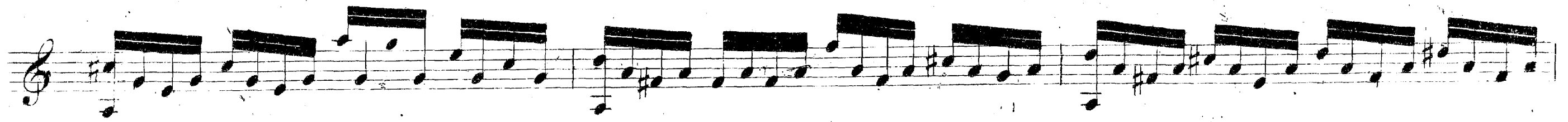

