

Sérénade

pour Guitarre, Flûte et Alto,

dédiée à

Madame la Baronne d'Erthal,

née de Hohenfeld,

Par

JOSEPH KUFFNER.

Oeuvre 1.

N^o 3372.

Prix f. 2.-

A Offenbach & M, chez J. André.

Allegro

Serenata.

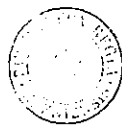

Viola.

The musical score for Viola on page 3 contains the following performance markings and dynamics:

- Staff 1: *ff*, *ff*, *ff*, *pp*
- Staff 2: *Solo*, *p*, *f*, *f*
- Staff 3: *pp*, *p*
- Staff 4: *pp*, *pp*
- Staff 5: *Solo*, *cantabile*
- Staff 6: *rallent.*, *pp*
- Staff 7: *ppp*, *f*, *a Tempo*, *p*
- Staff 8: *Solo*
- Staff 9: *pp*
- Staff 10: *pp*
- Staff 11: *pp*
- Staff 12: *pp*

Solo. *Ar.*
P dol.

Ar.

pp

pp

Ar.

Sempre pp

Ar. *Solo.* *P dol.* *ff* *ff*

Viola.

ff *Allo ma non troppo* *ff* *p* *f*

Minuetto. $\frac{3}{4}$ *pp*

ff *pp*

ff *Solo.* *f* *p* *f*

p *f*

decres. *ff* *f* *calando.* *pp* *ff* *pp*

ff

Trio. $\frac{3}{4}$ *mf* *f*

Solo.

1

rallentando *pp* *p* *2*

mf *f*

M.D.C.

Viola

Tema

Andante

Var: 1

Solo
dol. con espres.

Var: 2

piu moto.

Var: 3

Adagio Tempo 1mo

Colla parte

Var: 4

Andante Siciliano

Minore. pf

Tempo 1mo piu moto.

Var: 5

Maggiore.

Var: 6. *2/4* *p* ⁶ ₇

Var: 7 *2/4* *p*

Alla Polacca

Var: 8. *3/4* *Solo. p*

Solo *p cantabile.*

ppp *perdendosi.*

ppp

Sérénade

pour Guitarre, Flûte et Alto,

dédiée à

Madame la Baronne d'Erthal,

née de Hohenfeld,

Par

JOSEPH KUFFNER.

Oeuvre 1.

N^o 3872.

Prix f. 2.-

A Offenbach & M, chez J. André.

Chitarra.

Paul

Allegro.

Serenata

Chitarra.

p *f* *p* *pp* *mf ff* *mf* *ff* *ff* *p* *ff*

Chitarra.

Chitarra.

Chitarra.

6

Allo ma non troppo.

Minuetto

Trio

Tema

Andante

Chitarra.

Var: 1. *p*

Var: 2. *più moto* *p*

Var: 3. *Solo.* *ff*

più moto *p*

Adagio a Tempo
Colla parte.

Chitarra.

Andante Siciliano

Var: 4

Minore.

Tempo 1^{mo} più moto.

Var: 5

Maggiore

Var: 6

Solo

Var: 7

Chitarra

Alla Polacca

Var: 8.

a Tempo

Sérénade

pour Guitarre, Flûte et Alto,

dédiée à

*Madame la Baronne d'Erthal,
née de Hohenfeld,*

Par

JOSEPH KUFFNER.

Oeuvre 1.

N^o 3872.

Prix f. 3.

A Offenbach & M, chez J. André.

Flauto.

2

Allegro.

Serenata

ff P^{mo} dol. f ff

pp

pp legato.

3 7

cantabile con espressione.

Flauto

Flauto

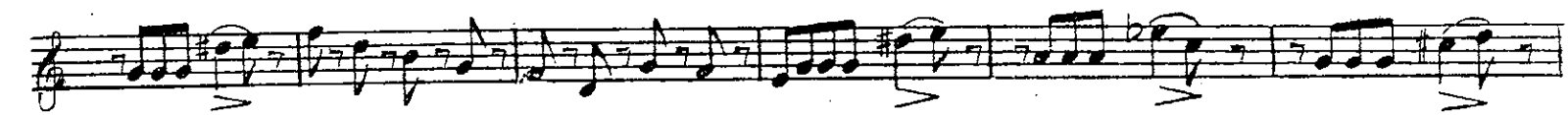
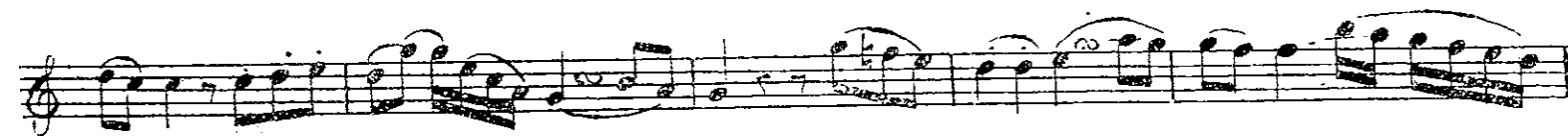
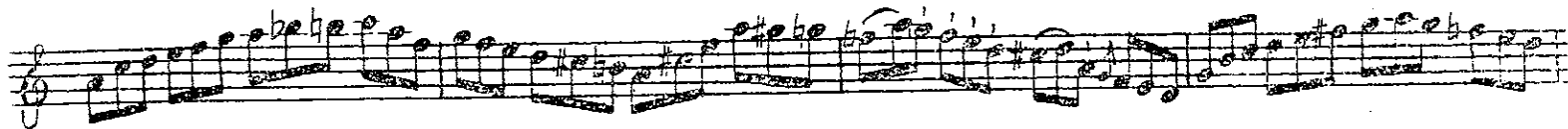

Flauto.

6

All. ma non troppo

Minuetto.

The Minuetto section consists of six staves of music. The first staff begins with a treble clef, a key signature of one sharp (F#), and a 3/4 time signature. The tempo is marked *All. ma non troppo*. Dynamics include *pp* (pianissimo) and *dol.* (dolce). The second staff features *sfz* (sforzando) and *pp*. The third staff has *sfz* and *p*. The fourth staff is marked *Solo* and *decres.* (decrescendo). The fifth staff includes *sfz*, *pp*, and *calando.* (calando). The sixth staff concludes with *sfz*.

Trio.

The Trio section consists of five staves of music. The first staff is in 3/4 time, marked *Solo* and *mf*. The second staff is marked *f*. The third staff includes *rallent.* (rallentando), *p*, and *Solo*. The fourth staff is marked *calando.* The fifth staff is marked *f*. The section concludes with a double bar line.

Flauto.

Andante

Tema.

Var. 1.

Var. 2.

Var. 3.

Adagio ad libitum

Flauto.

Andante Siciliano.
 Var: 4 *Manc. P dol.* *f*

fz mf *p* *f*

fz p *Tempo più mosso*

Var: 5 *Maggiore.*

Var: 6 *Solo.* *Sempre pp*

Var: 7 *Solo.* *f*

Flauto:

Alla Polacca.
3
Var: 8

I Solo

a Tempo

