

El Delirio

Fantasy

ALL: VIVO.

Nota. Las cifras 2: 3: 4: 5: y 6: se refieren a las cuerdas en que se haya de producir el sonido de las notas que las siguen. Los numeros que estan dentro de los circulitos se refieren á los trastes

Allegro.

a tempo.

C⁹ 5⁹

C⁹ 7⁹

Andante.

TEMA.

C⁹ 4⁹.....

C⁹ 7⁹.....

C⁹ 6⁹.....

C⁹ 2⁹.....

VAR: 1^a

VAR: 2^a

1)

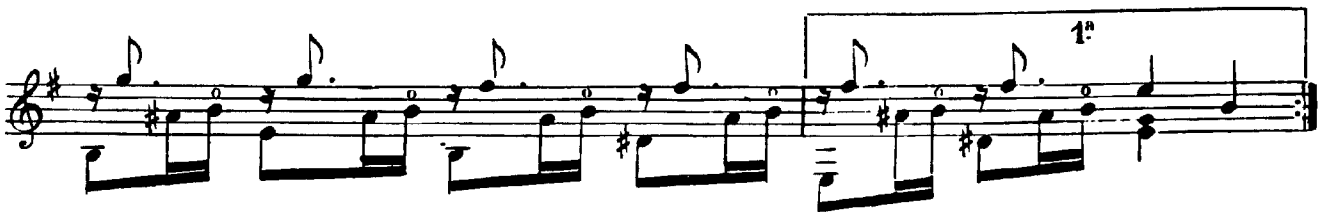
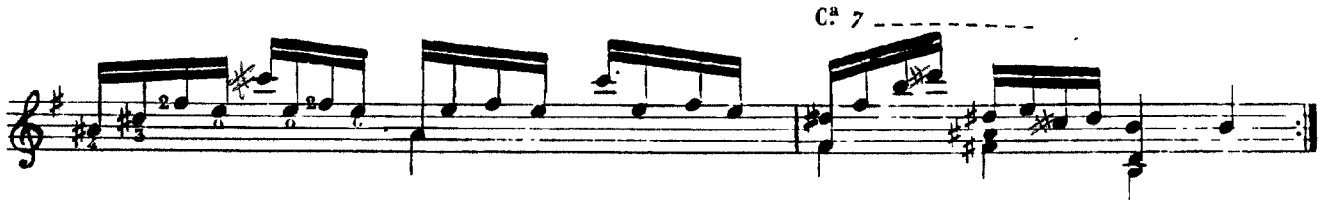

2^a C⁷ C² C⁵

C⁴ 1)

Allegro.

Più mosso.