

Johann Sebastian BACH

The Complete Works for Lute Solo

arranged for guitar by Jean-François Delcamp

LUTE SUITE 3 BWV 995

Prélude, Presto, Allemande, Courante, Sarabande,
Gavottes I et II, Gigue

Cette édition est destinée exclusivement à l'usage personnel des membres des forums de Delcamp.net. Les partitions de Delcamp.net sont gratuites et libres de droits pour une utilisation individuelle et non commerciale. Vous n'êtes pas autorisé à redistribuer des copies des documents, ni dans le format proposé, ni après conversion dans un autre format.

Questa edizione è riservata all'uso personale dei membri del forum Delcamp.net. Gli spartiti di Delcamp.net sono gratuiti e liberi da diritti solo per uso individuale e non commerciale. Non siete autorizzati a distribuire copie del materiale nè nel formato proposto, nè dopo conversione in altri formati.

This publication is for the exclusive personal usage of Delcamp.net forum members. Scores from Delcamp.net are free of rights for a non commercial use. **You are not authorized to distribute copies of the documents either in their original form or after their conversion in another format.**

Esta edición está exclusivamente destinada para el uso personal de los miembros de los foros de Delcamp.net. Las partituras de Delcamp.net son gratuitas y libres de derechos para un uso individual y no comercial. Ustedes no están autorizados a redistribuir copias de los documentos en su formato original, ni después de su conversión a otro formato.

Jean-François DELCAMP

Johann Sebastian BACH (1685-1750)

SUITE BWV 995 EN LA MINEUR

Adaptation pour guitare de Jean-François Delcamp

Prélude

413131

Très Vite

C I ²¹³¹
tr

C II

C VII

C VII

This musical score is for Johann Sebastian Bach's Suite BWV 995, specifically the Minuet in G major. The score is written for guitar and includes several systems of music. Key features include:

- System 2:** Labeled "C III" and "C I", it continues the sequence with fret numbers (1, 3, 0, 4, 3, 4, 0, 2, 1, 4, 1, 4, 3, 4, 3, 0, 1, 3, 4, 0, 4, 1, 0, 3) and circled numbers "3" and "2".
- System 3:** Continues the melodic and harmonic development with fret numbers (4, 1, 0, 2, 4, 1, 0, 2, 2, 4, 2, 4, 4, 1, 4, 1, 2, 1, 4, 3) and circled numbers "3" and "2".
- System 4:** Includes the instruction "aimp 0404" and "tr" (trill), with fret numbers (1, 4, 1, 4, 4, 1, 0, 2, 2, 1, 4, 1, 4, 4, 1) and circled numbers "3" and "1".
- System 5:** Features a series of chords and melodic lines with fret numbers (4, 4, 2, 4, 3, 4, 1, 1, 2, 4, 4, 4, 3, 4, 4, 1, 4) and circled numbers "2" and "3".
- System 6:** Continues with fret numbers (2, 4, 0, 4, 1, 4, 2, 3, 2, 4, 2, 3, 2, 4, 2, 4, 3, 1, 1, 3) and circled numbers "2" and "3".
- System 7:** The final system, with fret numbers (1, 4, 3, 3, 1, 4, 2, 3, 2, 2, 2, 1, 2, 2, 1, 2) and circled numbers "5" and "5".

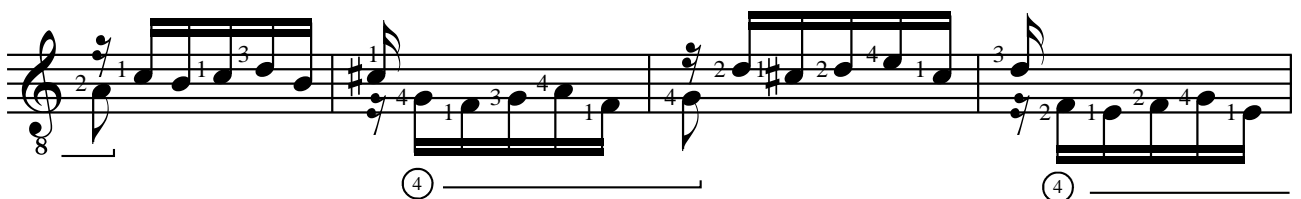
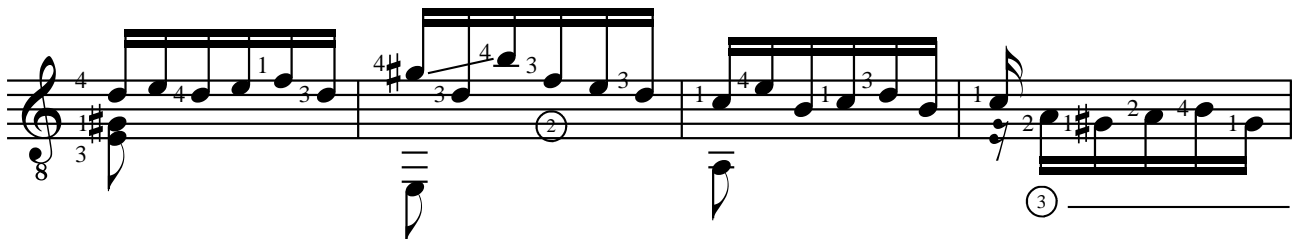
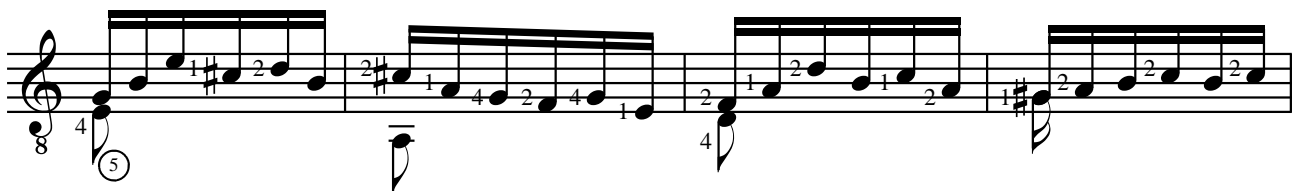
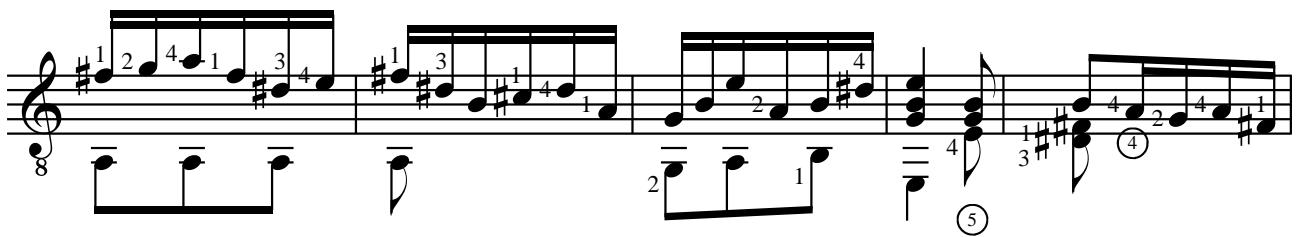

②

⑤

C III

③

③

⑤

Allemande

Courante

2131 *tr*

4141 *tr*

C V — C VII *tr* 212132

424242 *tr*

2020 *tr*

Sarabande

Gavotte I

C II

Gavotte II en Rondeau

C II

C III

D.C. al Gavotte I

Gigue

