# Jean-Philippe RAMEAU (1683-1764)
# MENUET

de "Premier livre de pièces de clavecin" (Paris 1706)
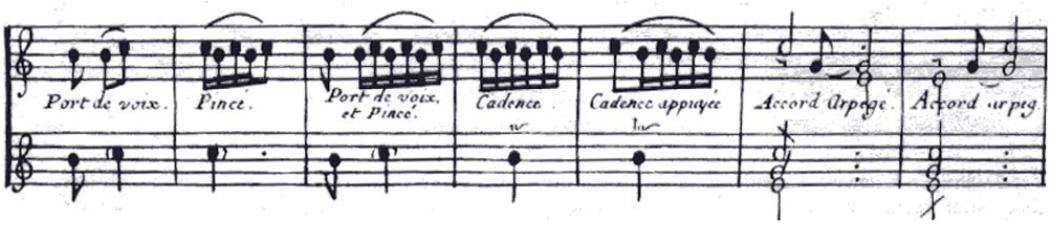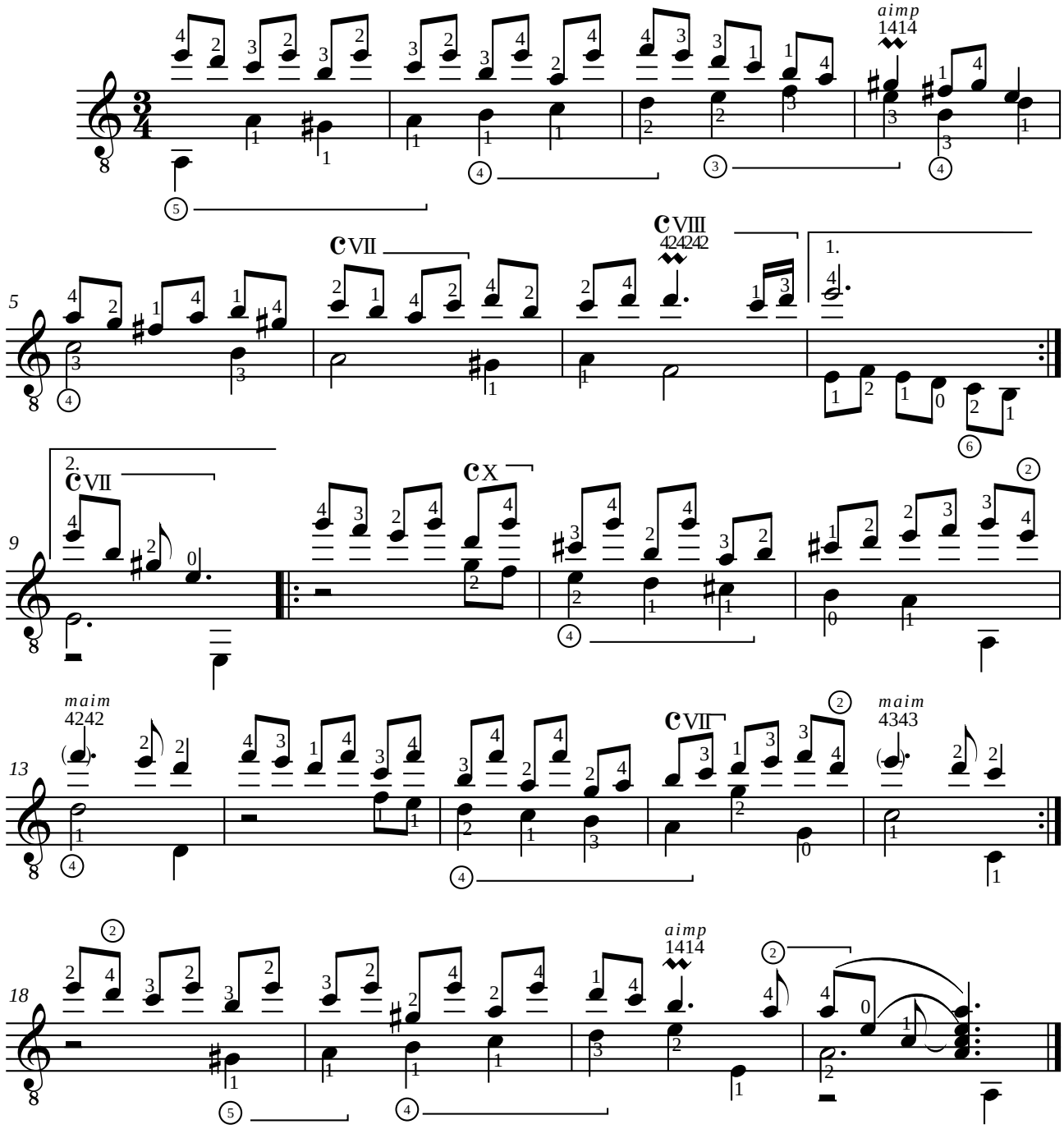
Adaptation pour guitare de Jean-François Delcamp