Jean-François DELCAMP (1956)

VALSE NOIRE, opus 43

à Monsieur Valéry SAUVAGE

Pour guitare

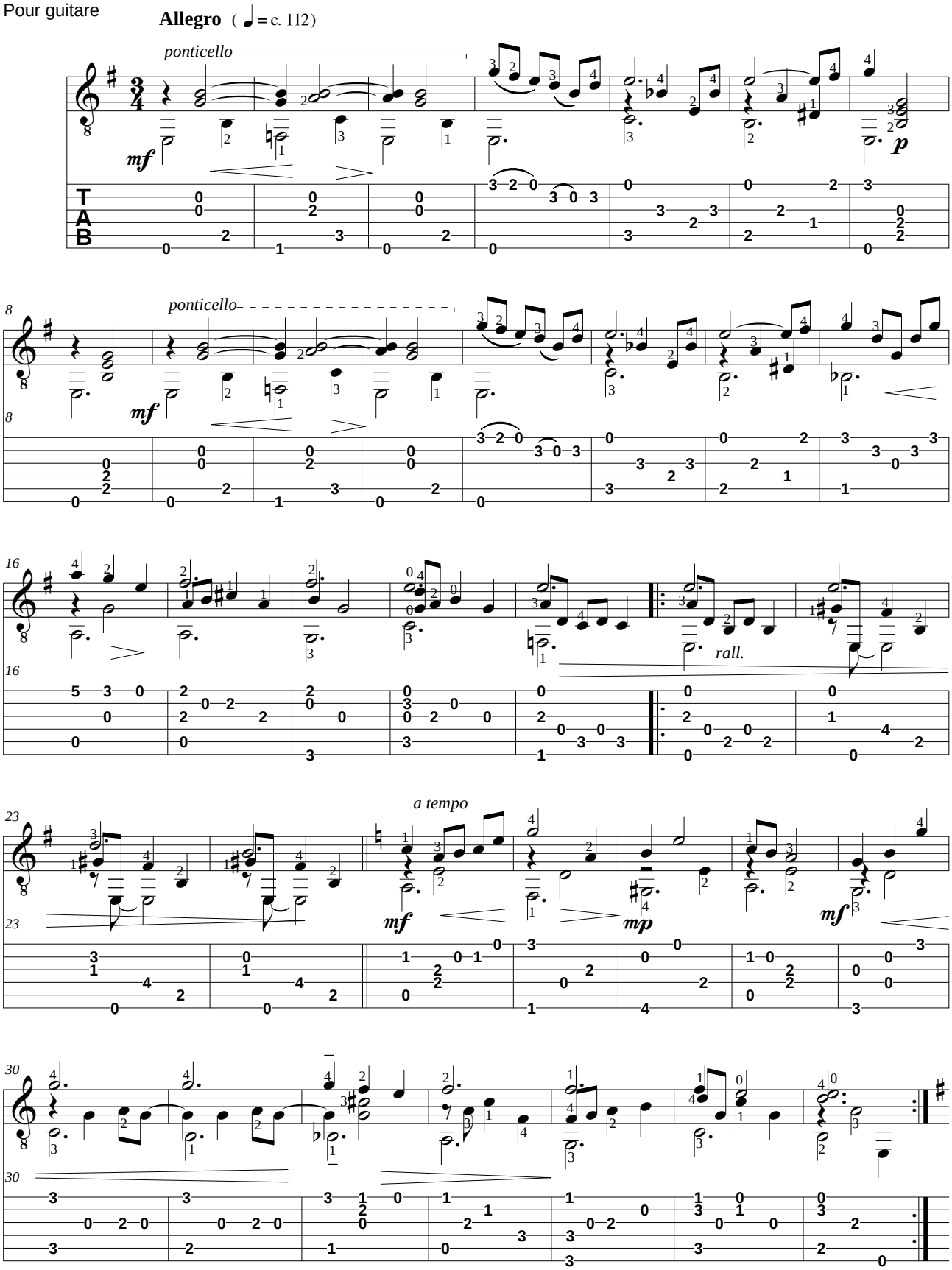

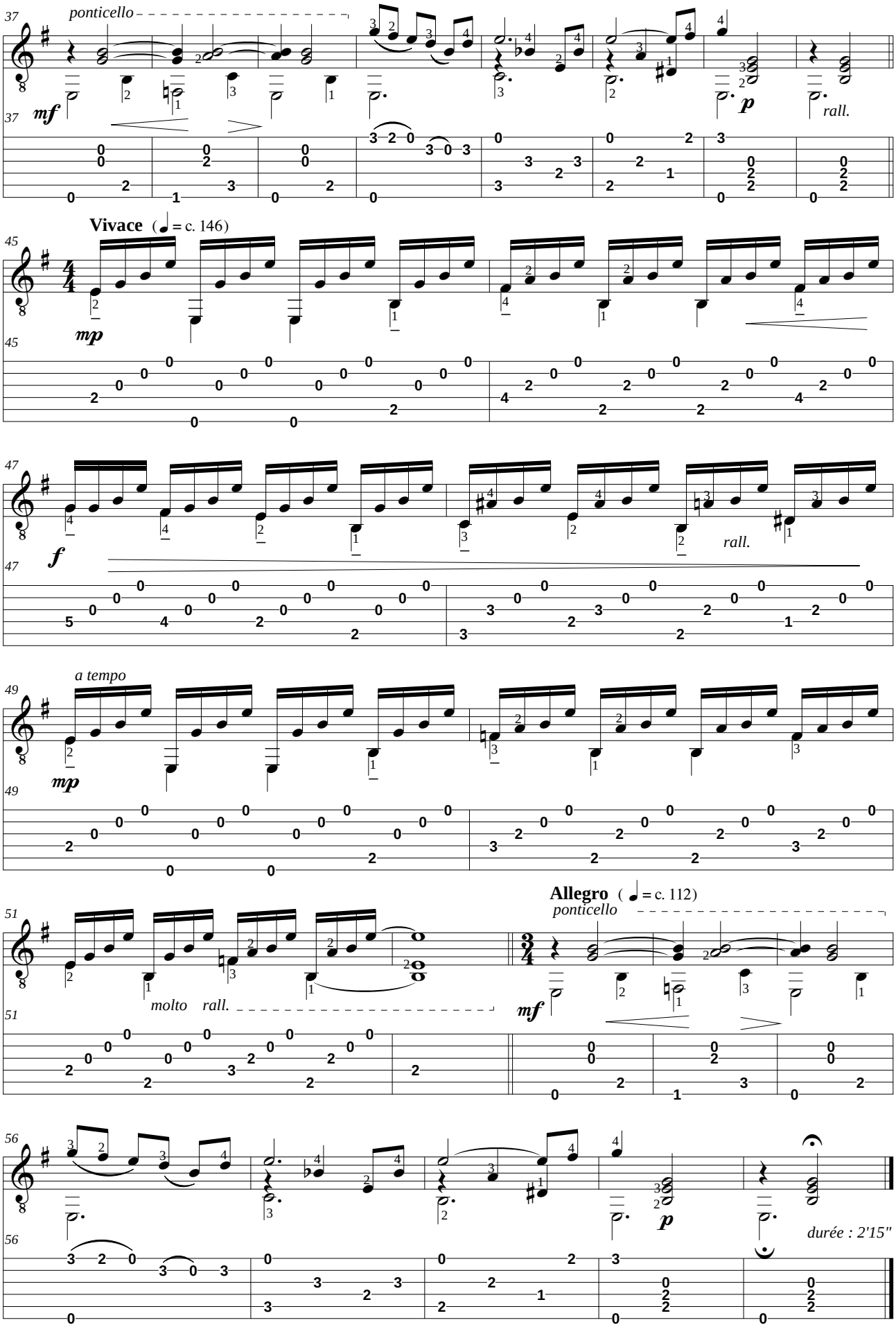
ponticello
mf
p
rall.
Vivace (♩ = c. 146)
mp
f
rall.
a tempo
mp
molto rall.
Allegro (♩ = c. 112)
ponticello
mf
p
durée : 2'15"