

Pischel's & Bisket-Smith's sampling

TRIOS
TRIOS
Concertans

Pour Guitare, Violon et Basse

DÉDIÉS

à M. **Bachmann**

Professeur de Violoncelle à Strasbourg

et Composés

ET

PAR

DE

F

O

S

Œuvre 10.

Propriété de l'Éditeur.

Prix ~~750~~ Chaque  *Ne*

N^o.

*à Paris, Chez RICHAULT, Éditeur des Œuvres de Moscheles et Hummel,
Boulevard Poissonnière, N^o 16, au 1^{er}*

1422. R.

$\rho = 69$ du Metronome. QUARTET.

3^{me} TRIO.

Allegro.

par
F. de FOSSA Op:18.

1422 R.

mus 740 3. 2382

GUITARE.

GUITARE.

Min.

f *p* *f*

f *sf*

sf *f* *Cres*

f *Del.*

Cres *ff* *Dol.*

f

ff *f*

f *p*

GUITARE.

f

Min.

pp

pp

mf

f

f

p

f Cres

f Dolce.

GUITAR

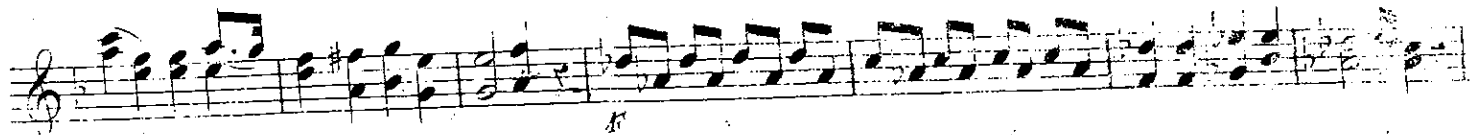

GUITARE.

$\text{♩} = 66.$
Andante sostenuto.

ROMANCE.

Minuetto
Allegro. $\text{♩} = 72.$

TRIO.

GUITARE.

Allegro
FINALE. $\text{♩} = 76.$

Dynamic markings: *p*, *Cres.*, *pp*, *Dol.*

$\text{♩} = 69$ du Métronome.

VIOLINO.

3^e TRIO.

Allegro.

par E. de FOSSA.

Op. 48.

4422.R.

VIOLINO.

VIOLINO.

Eleventh musical staff, continuing the eighth-note patterns. It features a *f* (forte) dynamic marking, another *f* (forte) dynamic marking, and a *p* (piano) dynamic marking.

Twelfth musical staff, continuing the eighth-note patterns. It features a *rf* (ritardando forte) marking.

VIOLINO.

$\text{♩} = 66.$

Andante sostenuto

ROMANCE.

Menuetto.
Allegro. $\rho. = 72$

TRIO.

D.C. al Fine

VIOLINO.

$\rho = 76.$
Allegro.

FINALE.

$\rho = 69$ du Métronome.
Allegro.

3^e TRIO.

Par F. de FOSSA. Op. 18.

1422. R.

ROMANCE.
Andante
sostenuto.

Minuetto Allegro. $\text{♩} = 72$

TRIO.

M. D. C.

BASSO.

$\text{♩} = 76.$
Allegro.

FINALE.

