

Rischel's & Bisket-Smith's sampling

TRIOS
Concertans

Pour Guitare, Violon et Basse

DÉDIÉS

à M. Barnann

Professeur de Violoncelle à Strasbourg

et Composés

PAR
H. DE FOSSA

Œuvre n. 13.

Propriété de l'Éditeur.

Prix ~~de~~ Chaque.

N^o. 2

*à Paris chez RICHALTE, Éditeur des Œuvres de Moecheles et Hummel,
Boulevard Poissonnière, N^o 16, au 1^{er}*

1822. R.

mu 7403.2881

Allegro.

2^{me} TRIO

par

Ede FOSSA Op: 18.

GUI T A R E.

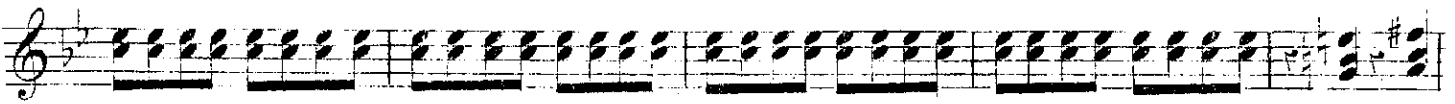

Dol.

Poco. f

Cres. f

Dimin. p

V.S.

Adagio. $\text{♩} = 50.$

GUITARE.

Armonici

nat.

Cres.

2 1 1 2 1 1

Cres.

Dimin

Dol.

Armon

nat.

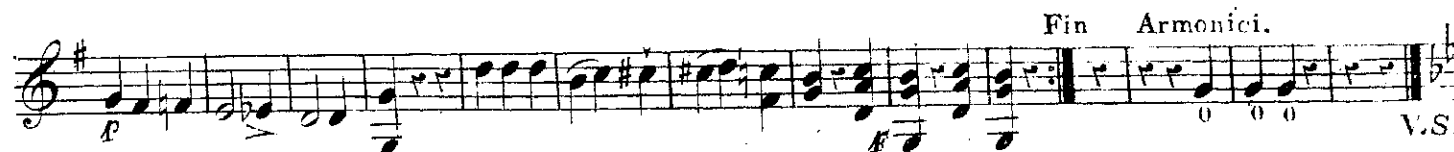
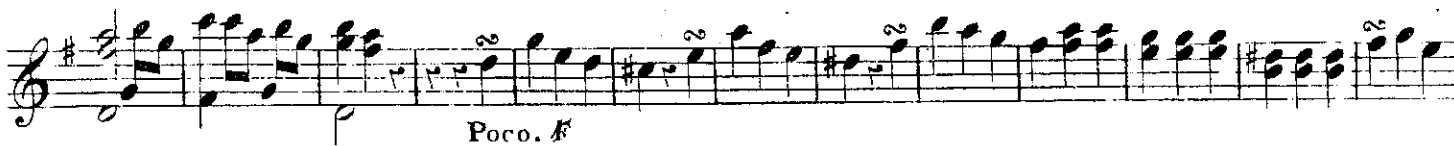

GUITARE.

TRIO.

Poco. *f*

Poco. *f*

p = 76.

Allegro
FINALE.

f

Armeniçi ad libitum

GUITARE.

Armonici, ad libitum

2. TRIO.

Allegro.

par F. de FOSSA.

Op. 48.

4422. R.

7403 2881

VIOLINO.

VIOLINO.

$\text{♩} = 50.$

Adagio.

Minuetto.
Allegretto.

$\text{♩} = 72.$

TRIO.

Allegro. $\rho = 76$.

FINALE.

$\text{♩} = 63$. du Métronome.
Allegro.

BASSO

2^e TRIO

Par F. de FOSSA. Op: 18.

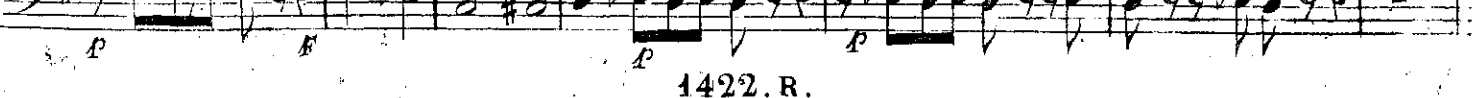
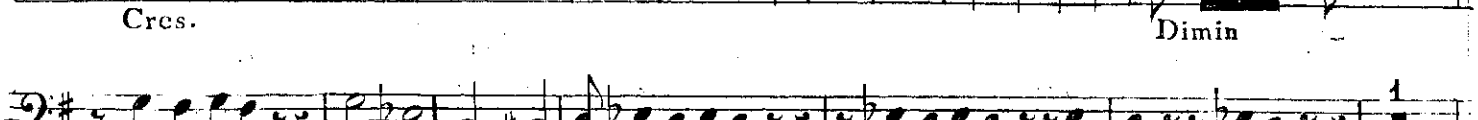
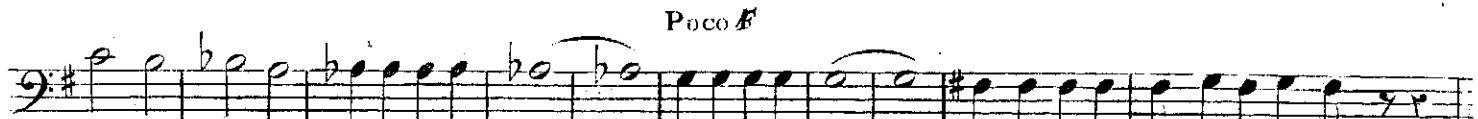
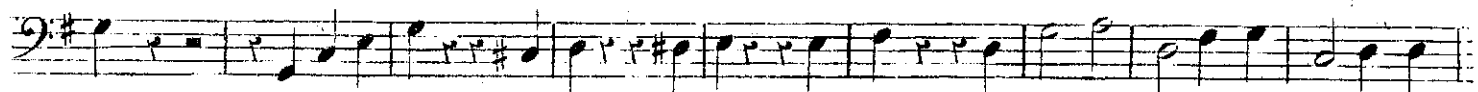
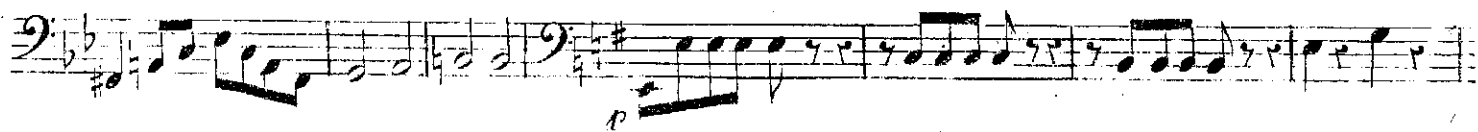
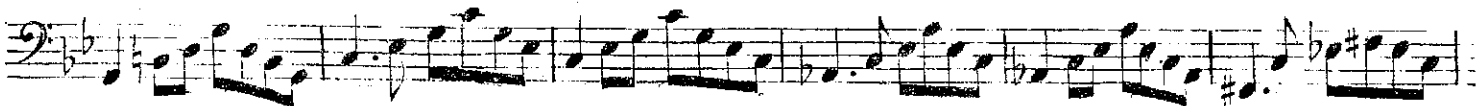
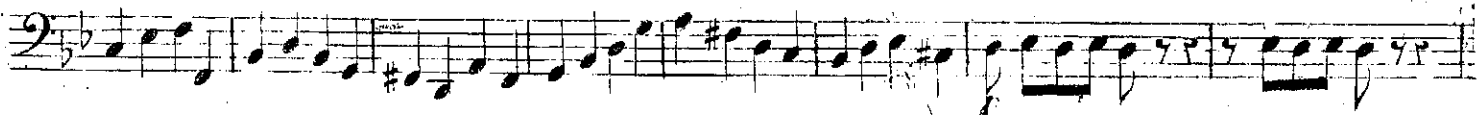
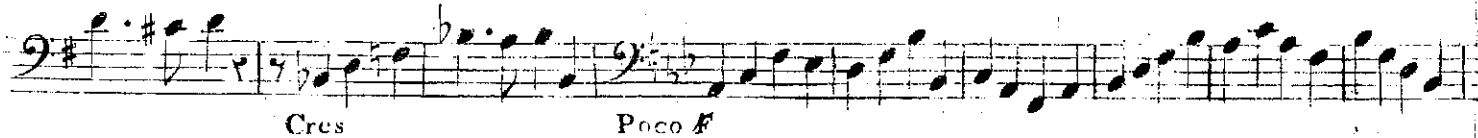
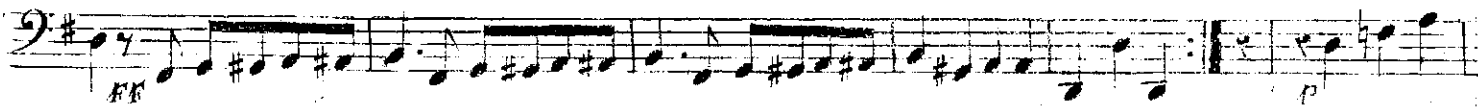
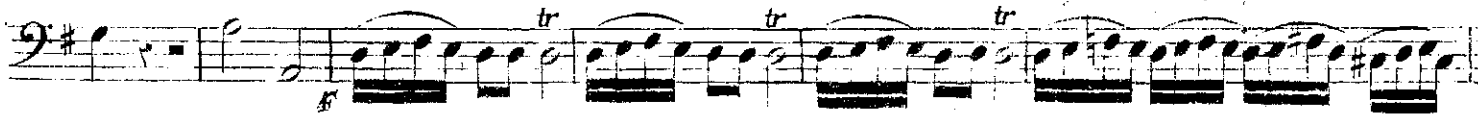

Pizzic. Arco *pp*

Solo.

p *Cres.* *Cres.*

f *p* *pp*

rf *p*

f *pp*

ff

Adagio . $\text{♩} = 50.$

p

pp *pp* *pp* *pp* *pppp* *f*

pp *Rinf.* *fz*

fz *p*

sf

p

pp *f*

pp *f* *Mancando* *pp*

Minuetto
Allegretto.

$\text{♩} = 72$

p
Cres. *f* *p*
Dimin. *p*
f *p*
Poco f *Dol.*
Fin. *f* *p*

TRIO.

Poco f *f*

FINALE
Allegro.

$\text{♩} = 76$

p *f* *f* *pp* *f*

f D.C. al M^{to}
