

*Rischel's & Bishet-Smith's sampling*

**TRIOS**  
**Concertans**

*Pour Guitare, Violon et Basse*

**DÉDIÉS**

**à M. Barnann**

*Professeur de Violoncelle à Strasbourg*

*et Composés*

**PAR**  
**DE FOSSA**

*Ouvrage 18.*

*Propriété de l'Éditeur.*

*Prix 75c Chaque.*

**N<sup>o</sup>. 1**

*Paris, Chez RICHALTY, Éditeur des Œuvres de Moscheles et Hummel,  
Boulevard Poissonnière, N<sup>o</sup> 16, au 1<sup>er</sup>*

1422. R.

*Paris 1842*

♩ = 112. Métronome de MAELZÉL. GUITARE.

Allegro non tanto.

I<sup>er</sup> TRIO

Par

F. de FOSSA. Op: 18.

GUITARE.

*f*

*Dol.*

*Cres.*

*p*

*p*

*p* *Cres.* *f* *p*

3 4 2 0

9<sup>me</sup> Touches.

GUITARE.

GUITARE.

GUITARE.

GUITARE.

GUITARE.

Largo  
Cantabile.

$\text{♩} = 72.$

GUITARE.

Minuetto  
poco  
presto.

$\text{♩} = 84.$

TRIO.

Poco *f*

$\text{♩} = 88.$   
Allegretto.

RONDO.

GUITARE.

GUITARE.

$\text{♩} = 412$  du Metronome. VIOLINO.

Allegro non tanto.

I. TRIO.  
par F de FOSSA.  
Op: 18.

1422.R

VIOLINO.

VIOLINO.

Minuetto.  
poco presto  $\text{♩} = 84.$

TRIO. Solo.  
Poco. *f*

RONDO. Allegretto.  $\text{♩} = 88$

VIOLINO.

4422.B

♩ = 112 Métronome de Maelzel. BASSO.

Allegro non tanto,

I<sup>er</sup> TRIO.

par F. de FOSSA, Op. 18

Poco. *f* *p* *rinf*

*p* *ff* *f*

Dolce. *f*

*ff* *ff* *ff* *f* Dolce.

*p* *fz* *fz*

*p* *Cres.*

*f* *sf* *ff* *ff*

*rinf* *f* *p*

*f*

*f* *f* *f*

*f* *f*

Solo  
Dolce

*f*

Poco.

1172. R.

BASSO.

- Staff 1: *Poco f*, *f*, *p*
- Staff 2: *p*
- Staff 3: *Cres.*, *f*, *pp*
- Staff 4: *Poco. f*
- Staff 5: *p*
- Staff 6: *f*, *f*
- Staff 7: *Dolce.*, *p*, *fz*
- Staff 8: *fz*, *p*, *Cres.*
- Staff 9: *8va* (indicated by a dashed line), *f*, *fz*, *p*, *p*, *p*
- Staff 10: *Cres. f*, *p*
- Staff 11: *p*
- Staff 12: *f*, *f*, *f*
- Staff 13: *p*, *f*

BASSO

Largo  
Cantabile.

$\text{♩} = 72.$

*p* *ff* *ffz* *ffz* *p* *ffz* *ffz* *p* *pp* *Dol.* *Solo.* *ffz* *tr* *p* *ffz* *ffz* *p*

BASSO.

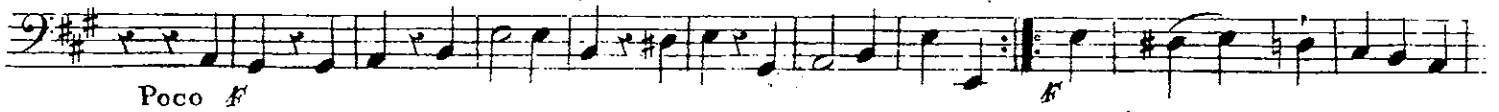
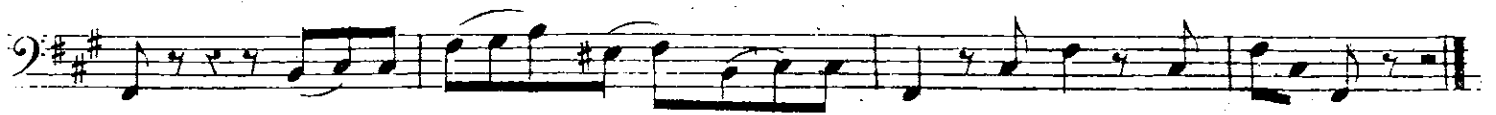

BASSO.

$\text{♩} = 88.$

RONDO.  
Allegretto.

*p*

*Poco. f*

*p* *Poco. f*

*p* *f*

*ppp*

*Rinf* *p*

*Cres* *f*

*Solo*

*Rinf.* *Poco. f.* *p*

BASSO.

- Staff 1: *Rinf.* (Ritardando)
- Staff 2: *Dol.* (Dolce)
- Staff 3: *fz* (forzando) and *p* (piano)
- Staff 4: *f* (forte)
- Staff 5: *Dim.* (Diminuendo) and *p* (piano)
- Staff 6: *rf* (ritardando) and *ff* (fortissimo)
- Staff 7: *p* (piano) and *rf* (ritardando)
- Staff 8: *p* (piano)
- Staff 9: *f* (forte)
- Staff 10: *p* (piano) and *f* (forte)