ANONYME
JIG
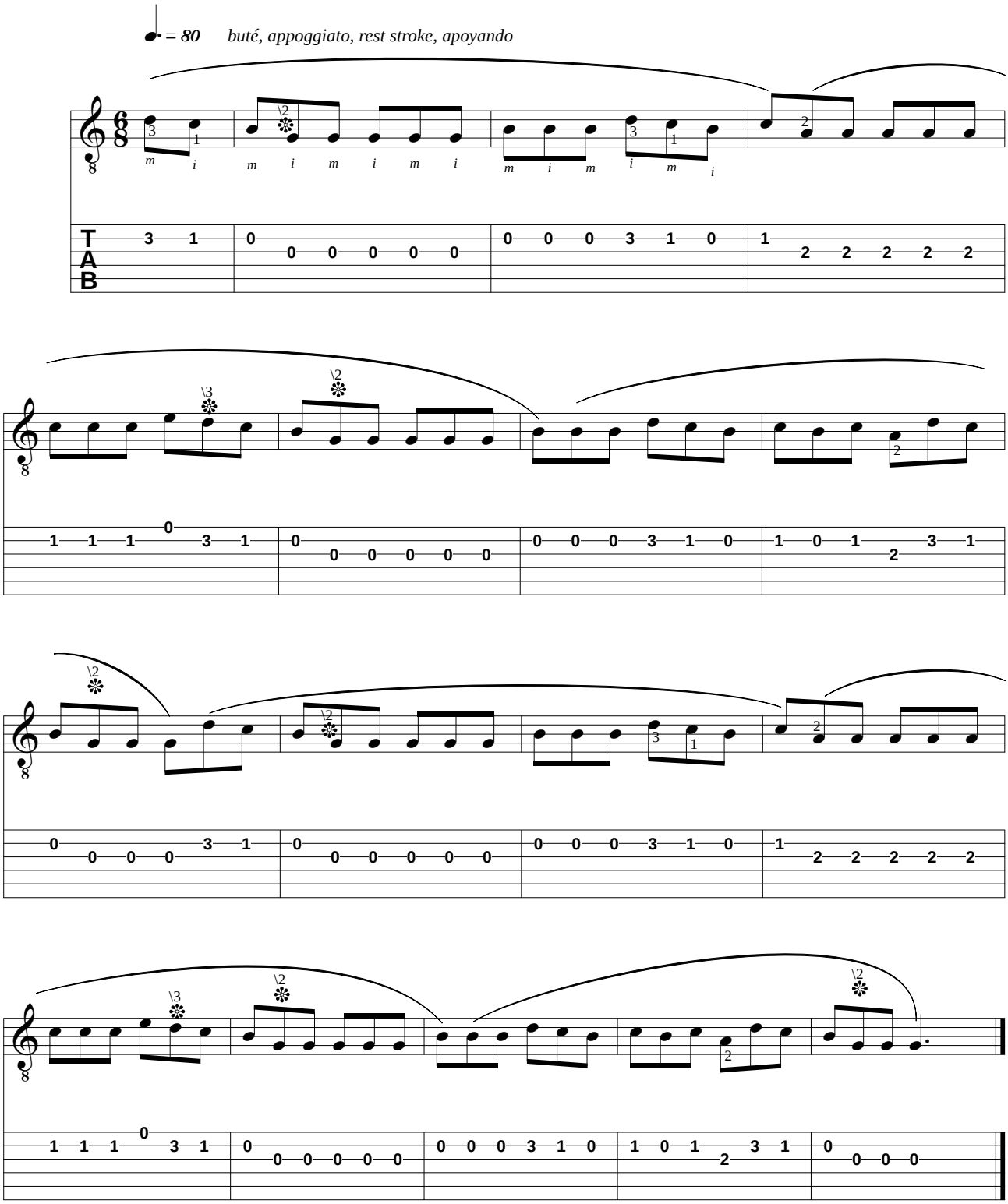
Adaptation pour guitare de Jean-François Delcamp