ANONYME
FRERE JACQUES
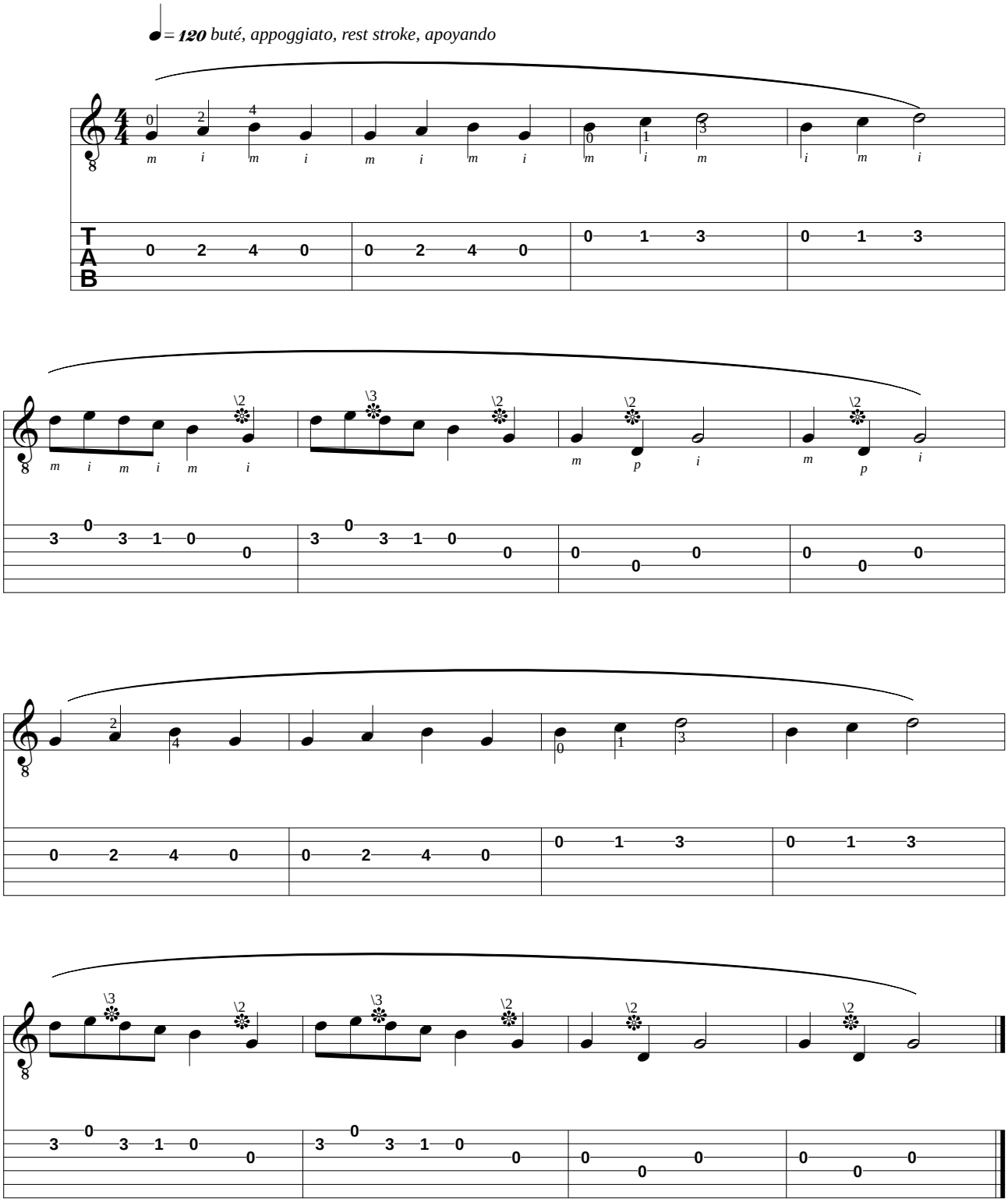
Adaptation pour guitare de Jean-François Delcamp