Julio Salvador SAGRERAS (1879-1942)

EL COLIBRI

Imitation al vuelo del picaflor

Révision de Jean-François Delcamp

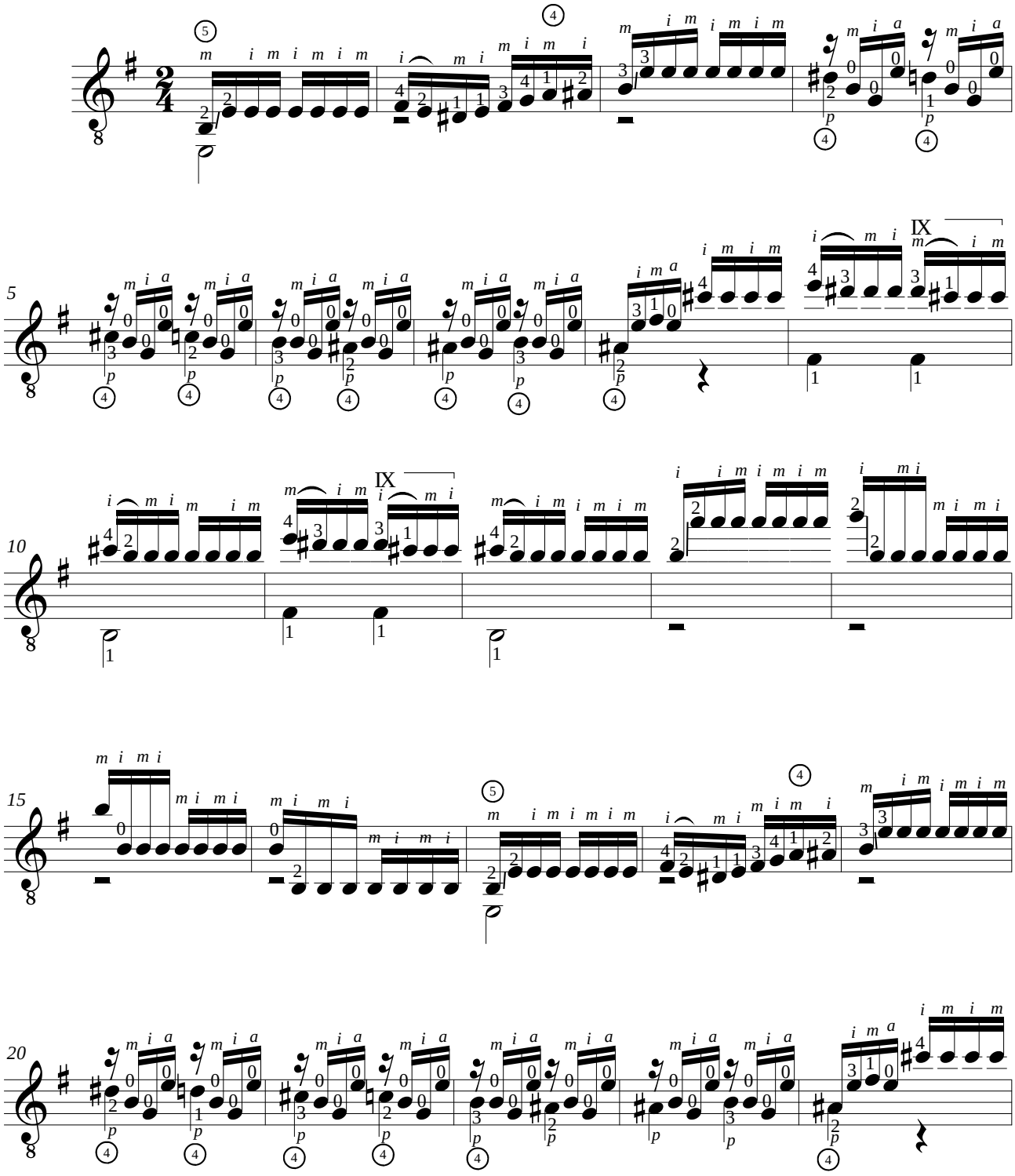

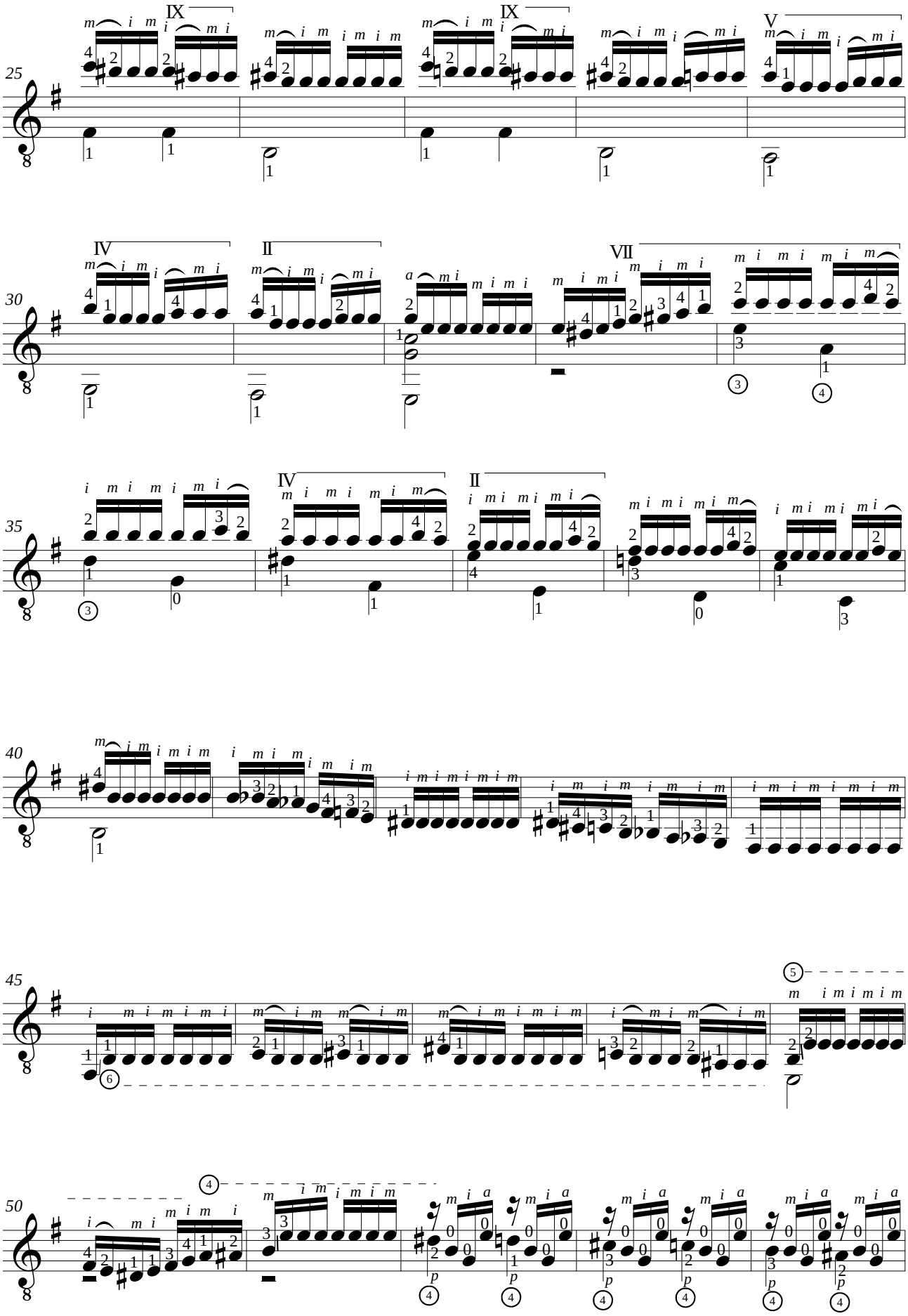
25
IX
IX
V
30
IV
II
VII
35
IV
II
40
45
50

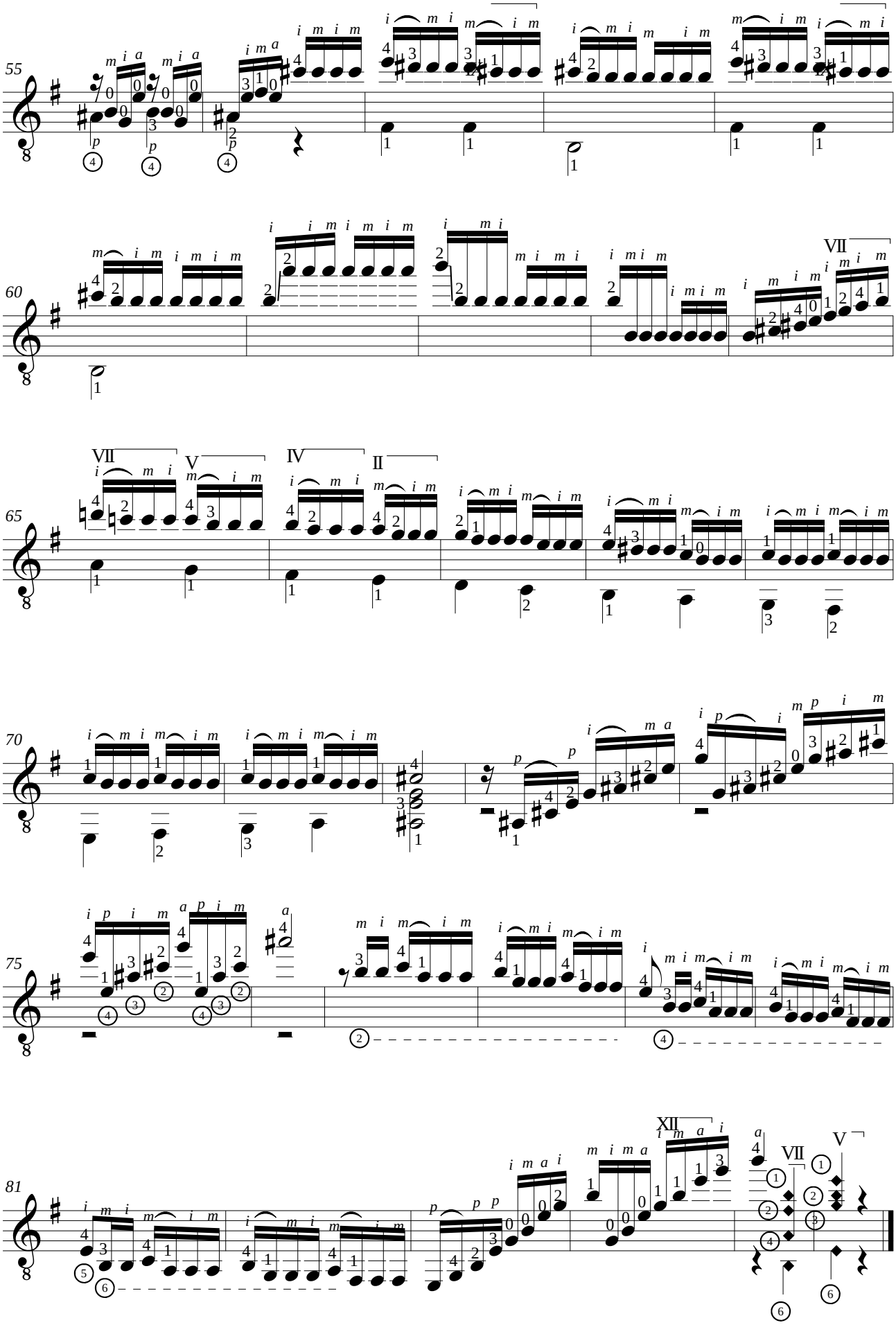
55
60
65
70
75
81
VII
V
IV
II
XII