Julio Salvador SAGRERAS (1879-1942)

EL ANDALUZ opus 33

Tango clásico

A mi estimado amigo D. MIGUEL VADELL

Révision de Juan Bta. Gimeno

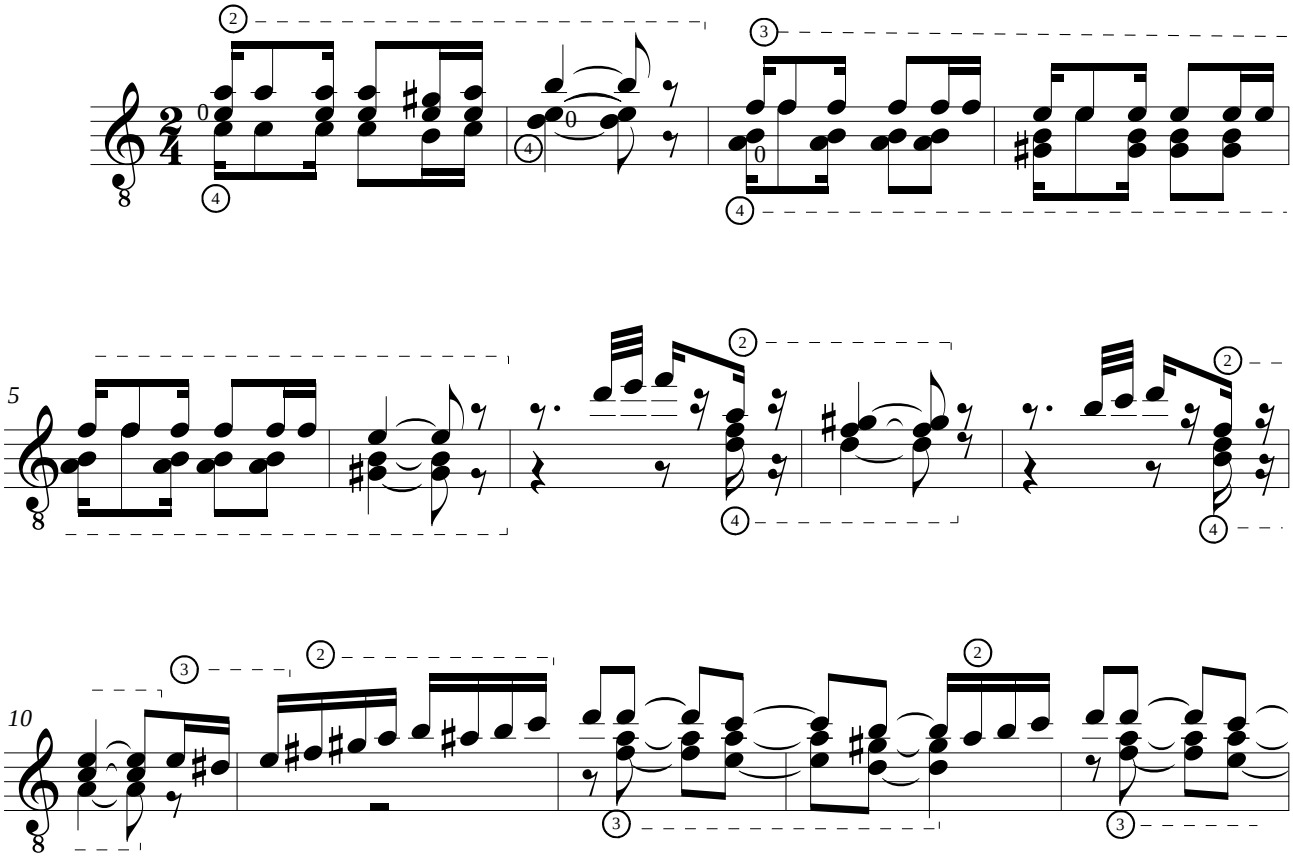

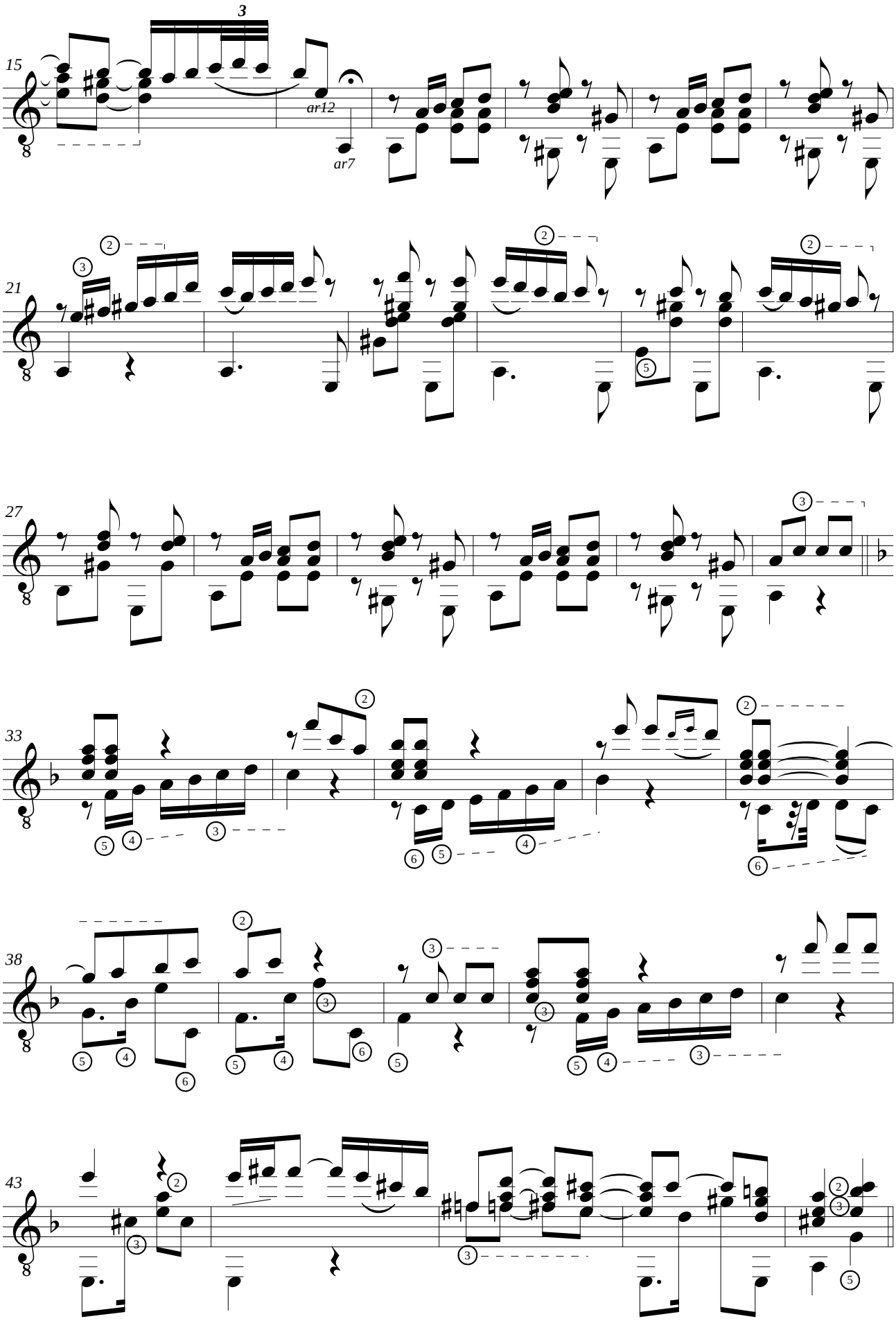
15
3
ar12
ar7
21
27
33
38
43

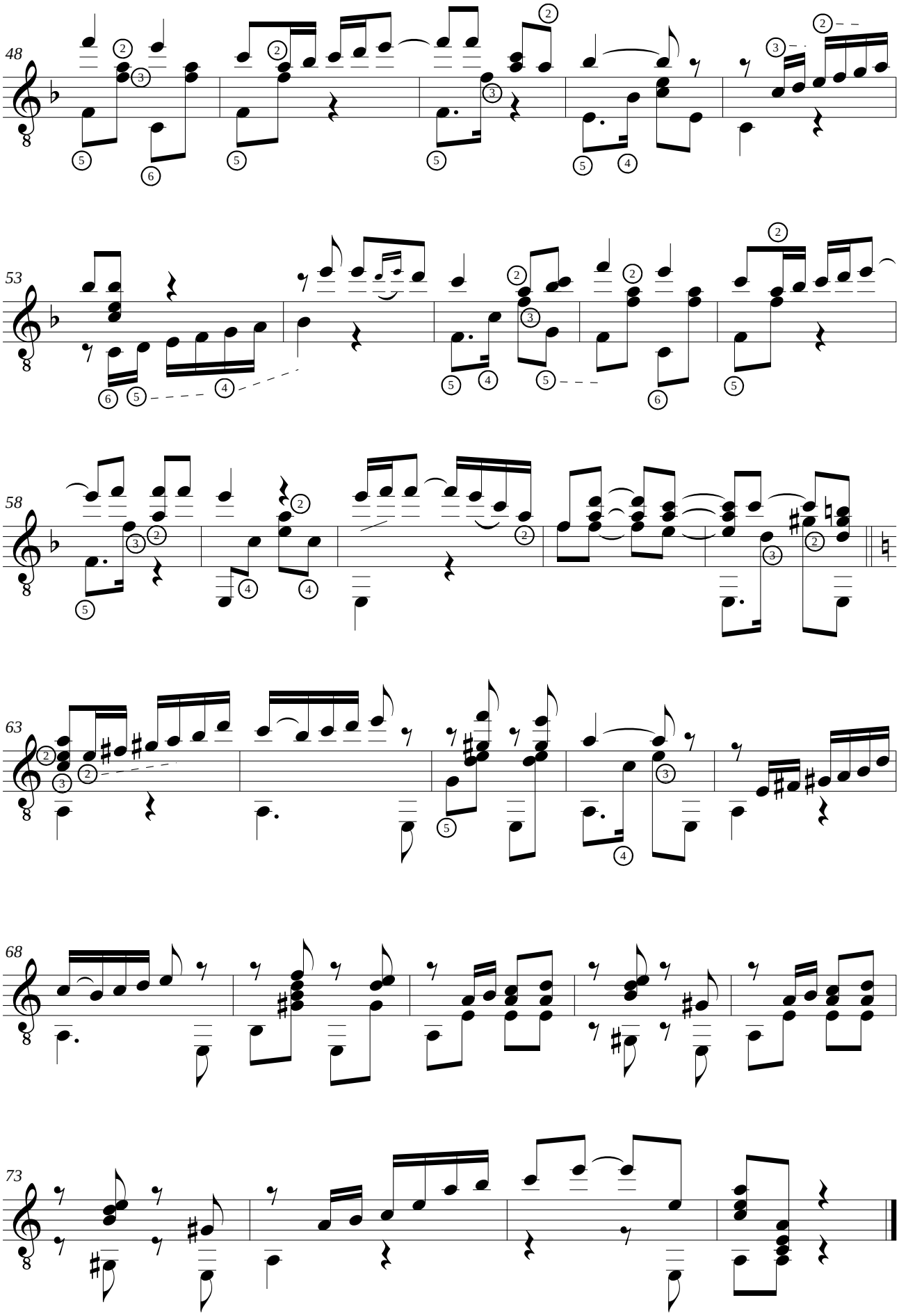
48
53
58
63
68
73