Albert John WEIDT
(1866 - 1945)

Collected Works for Solo Guitar

édition Marieh - Delcamp - Grzesiek

05/11/23
www.delcamp.net

Albert John WEIDT
Collected Works for Solo Guitar

Amusement
Amusement in 2 time
Auld Lang Syne
Boston Yodle
Breath of Spring
Cold Molasses Rag
Colonial Days
Dance of The Dryads
Dance of the Kewpies
Dance of The Moths
Dream Pictures
Drowsy Land
Evening Shadows
Eventide
Falling Stars
Firelight Fancies
Florence
Floriana
Fragrant Flowers
Ger-Ma-Nee
Girlie
Golden Hours
Golden Memories
Golden Rain
Lillies of the Valley
In Flowerland
Iola
Joy boy
Ken-Tuc-Kee
Koonville Koonlets
La Vera
Lady Mary
Luella
Me Melican Man
Monkey Dreams
Montclair
New Life
On The Trail
Pert and Pretty
Phantom Bells
Pierrette
Posies
Queen City
Rag Tag
Rag Time
Rosalind
Stray Leaves
The Black Cupid
The Blonde Beauty
The Dream Girl
The Hikers
The Home Town Band
The Red Rover
The Serenaders
The Waving Grain
Vernal Bloom
Veronica
Virginian Courtship

Amusement

A. J. Weidt (1866 - 1945)

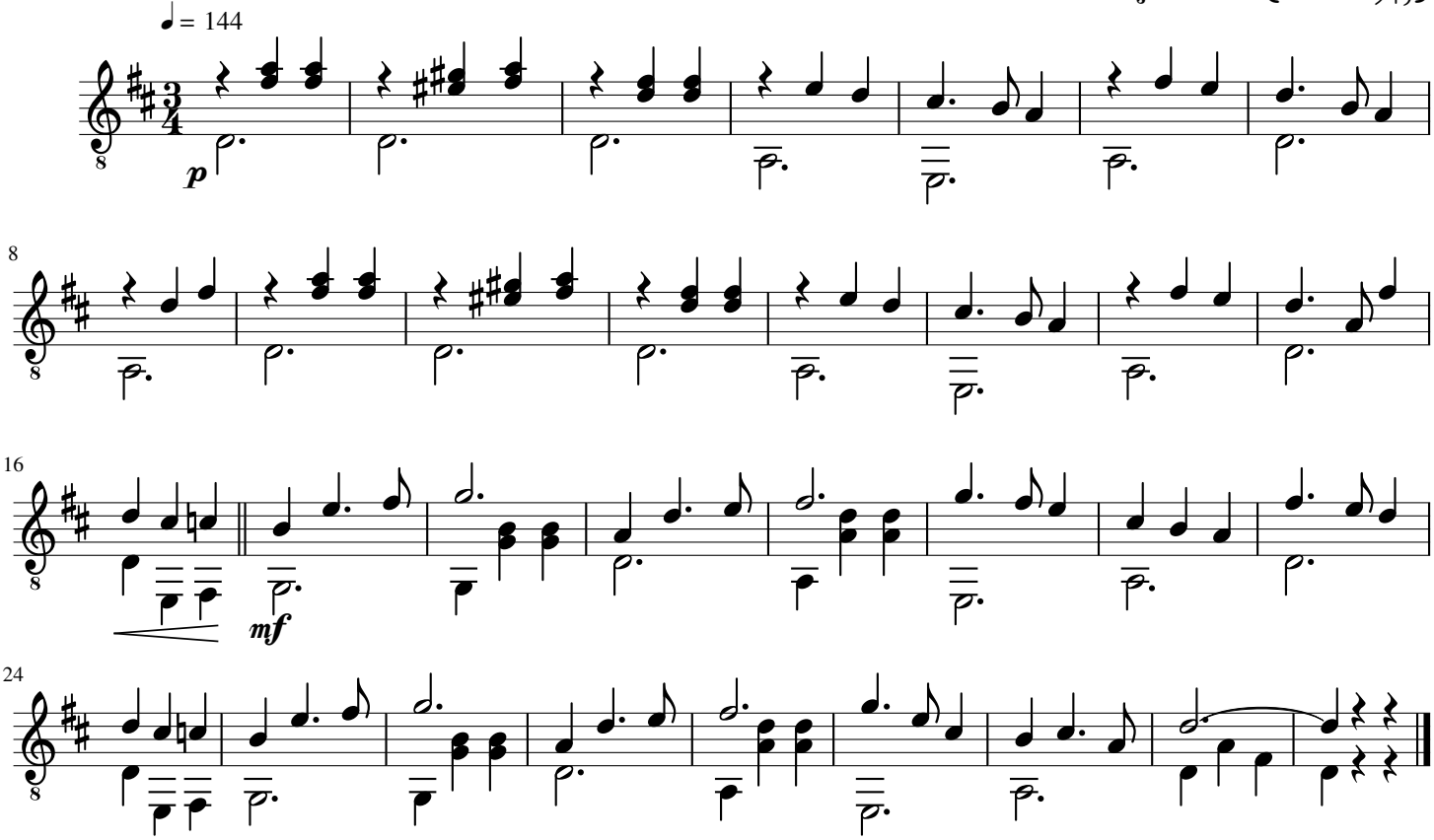

Amusement in 2/4 time

A. J. Weidt (1866 - 1945)

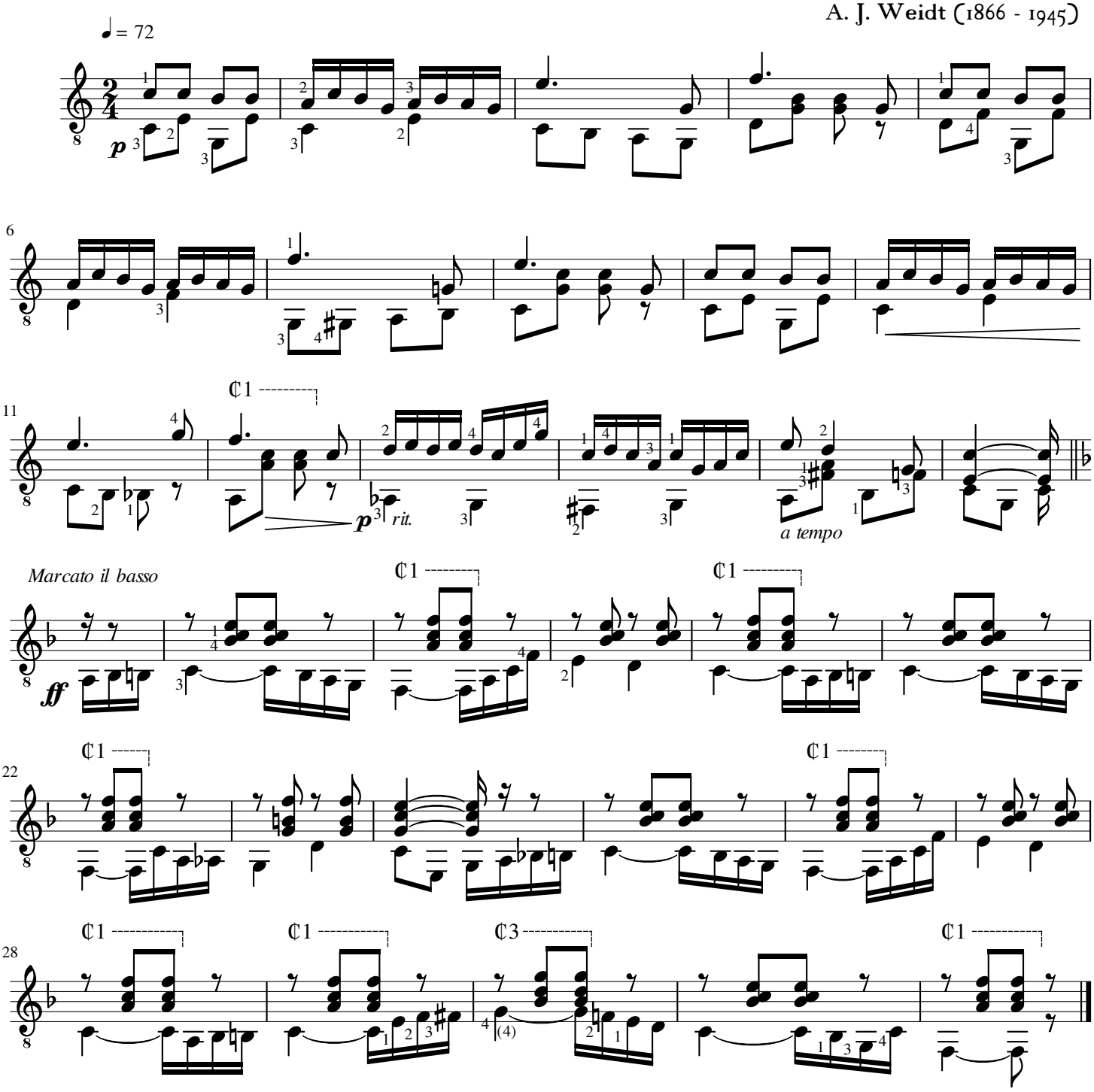

Auld Lang Syne

GUITAR SOLO

Arr. by A. J. WEIDT

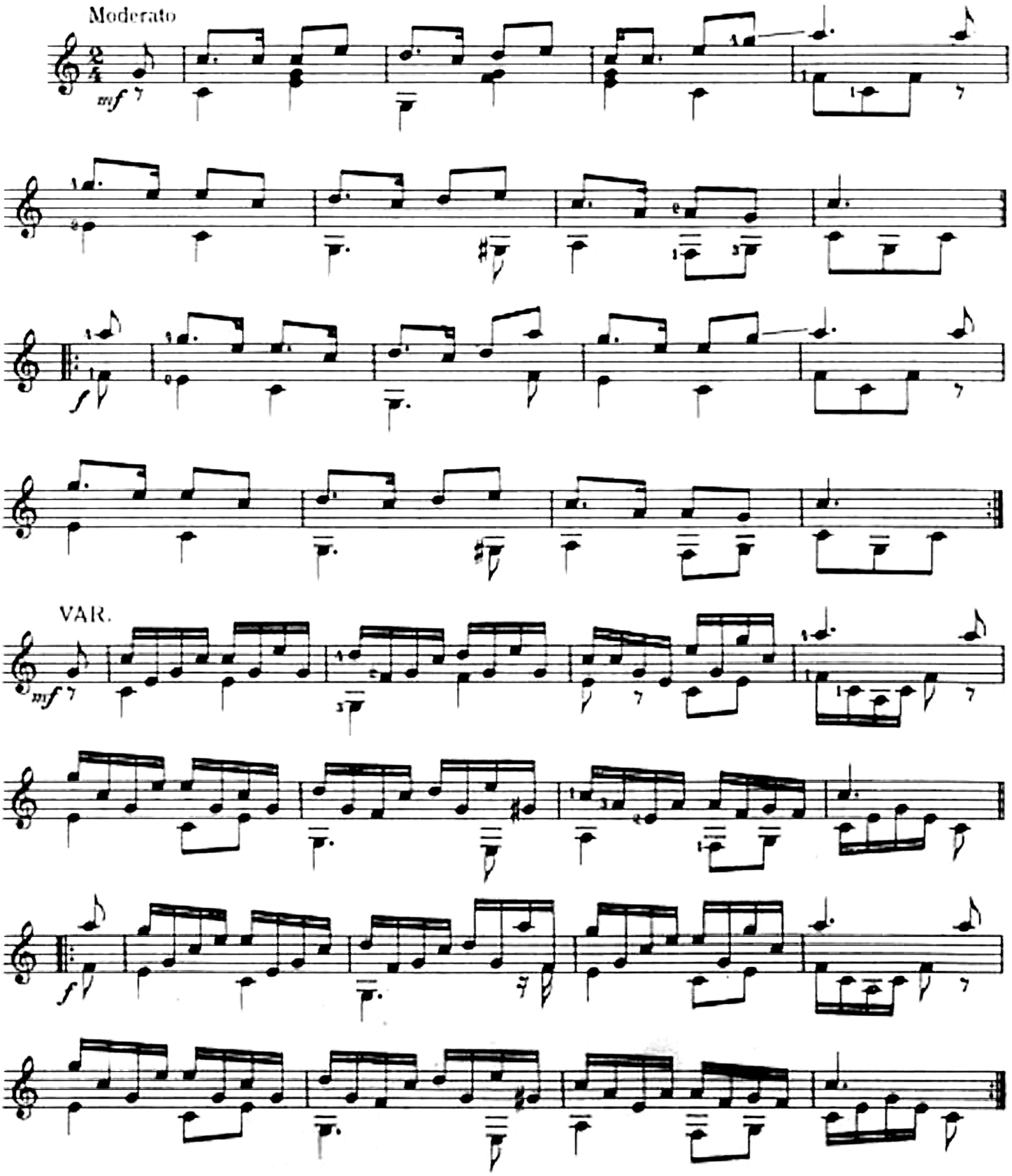

Copyright MCMX by Walter Jacobs

BOSTON YODLE.

DANCE A LA FANDANGO.

GUITAR SOLO.
(2nd Guitar Part 10cts.)

A. J. WEIDT.

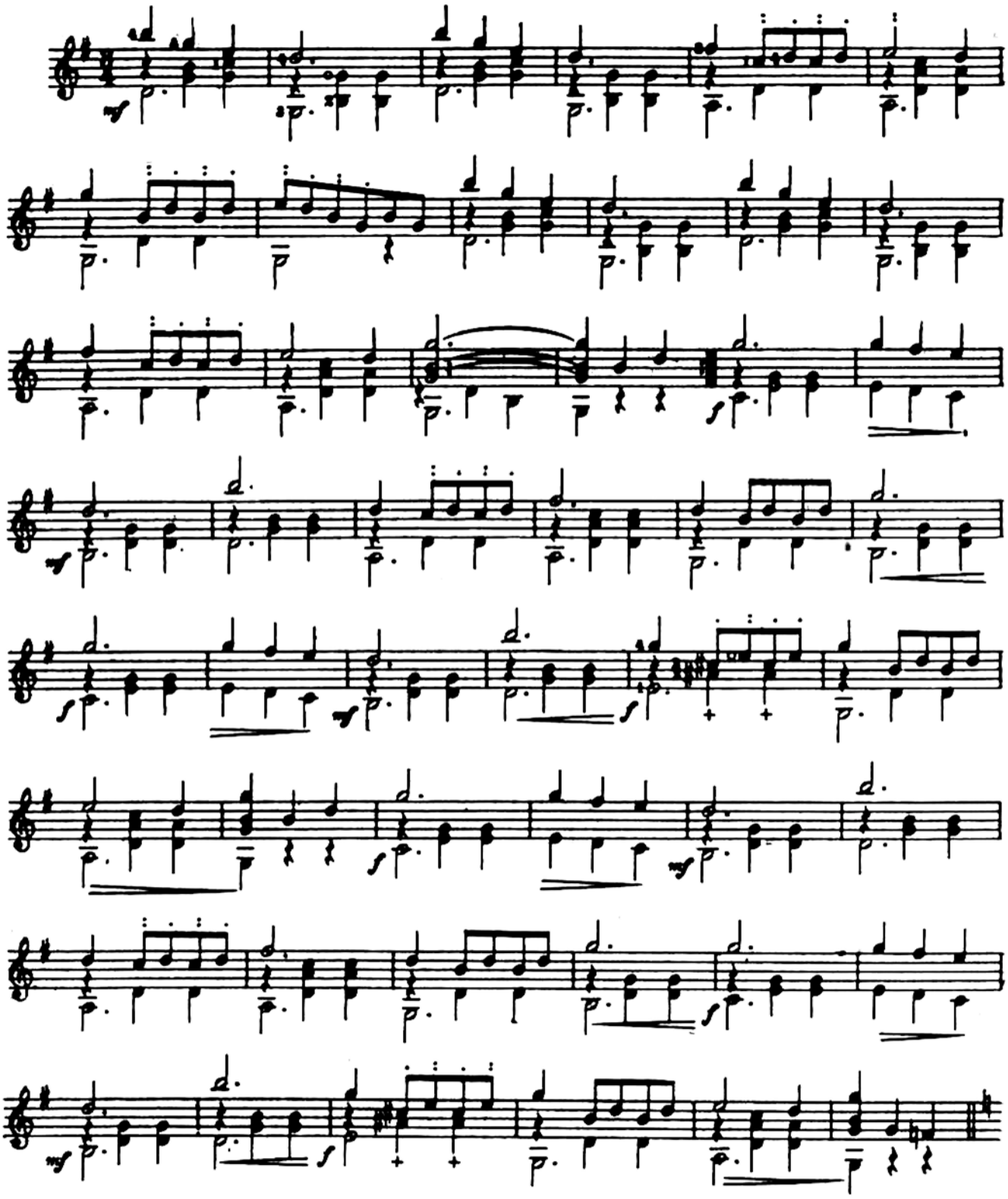

Copyright 1899 by Walter Jacobs.

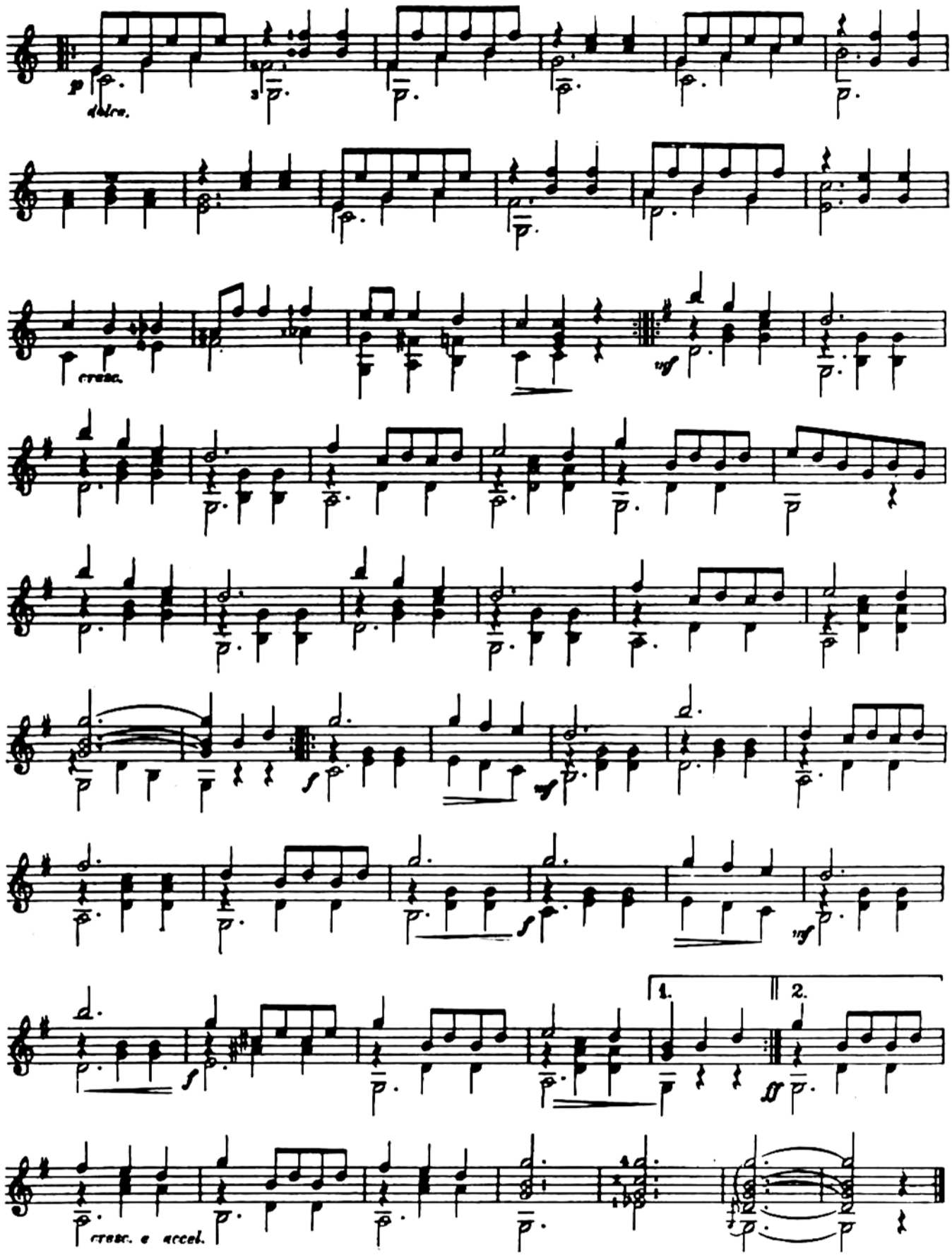
dolce.
cresc.
cresc. e accel.
1.
2.

Breath of Spring

GUITAR SOLO **CHARACTERISTIC DANCE** A. J. WEIDT

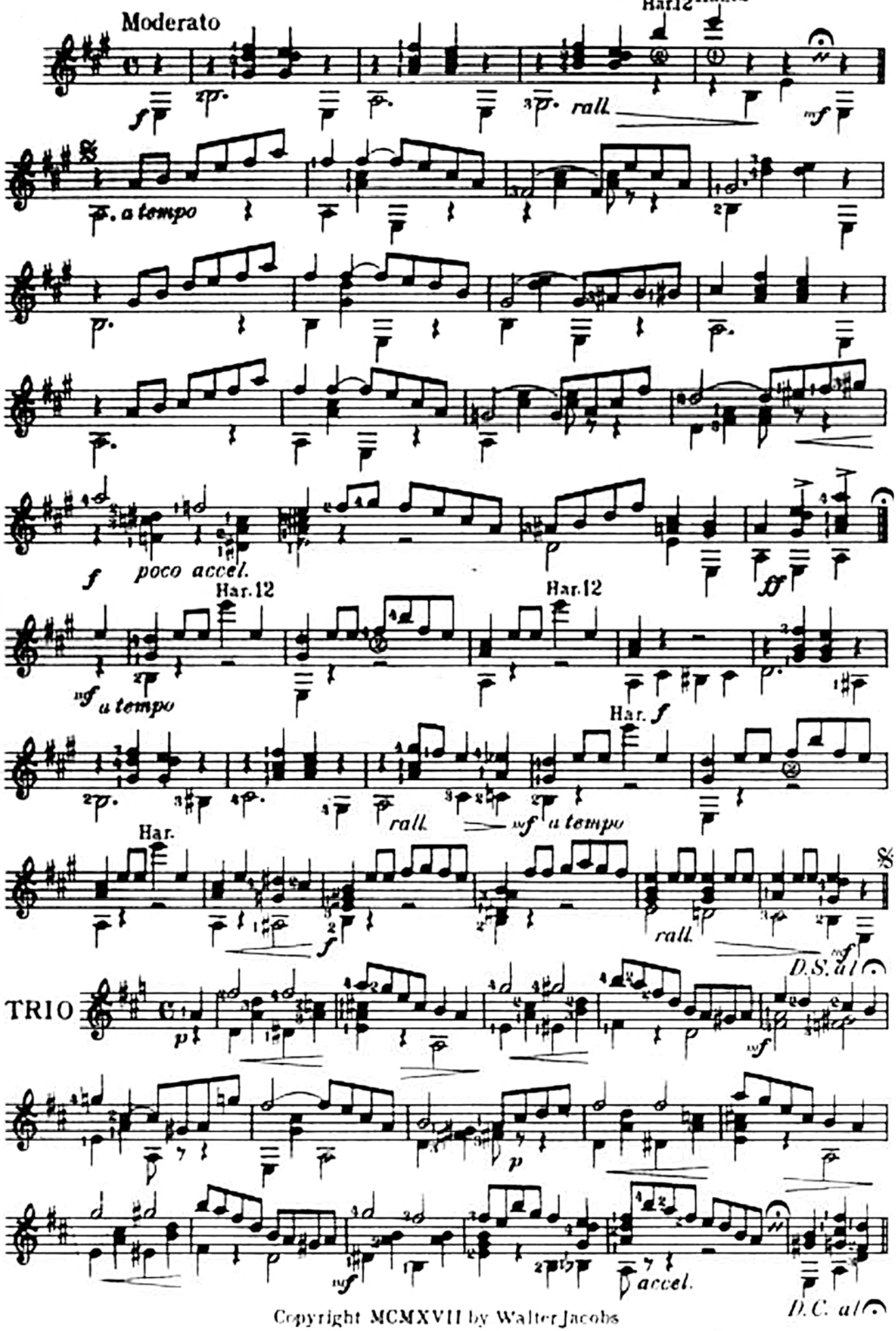

Copyright MCMXVII by Walter Jacobs
International Copyright Secured

Cold Molasses Rag

A SLOW DRAG

GUITAR SOLO

A. J. WEIDT

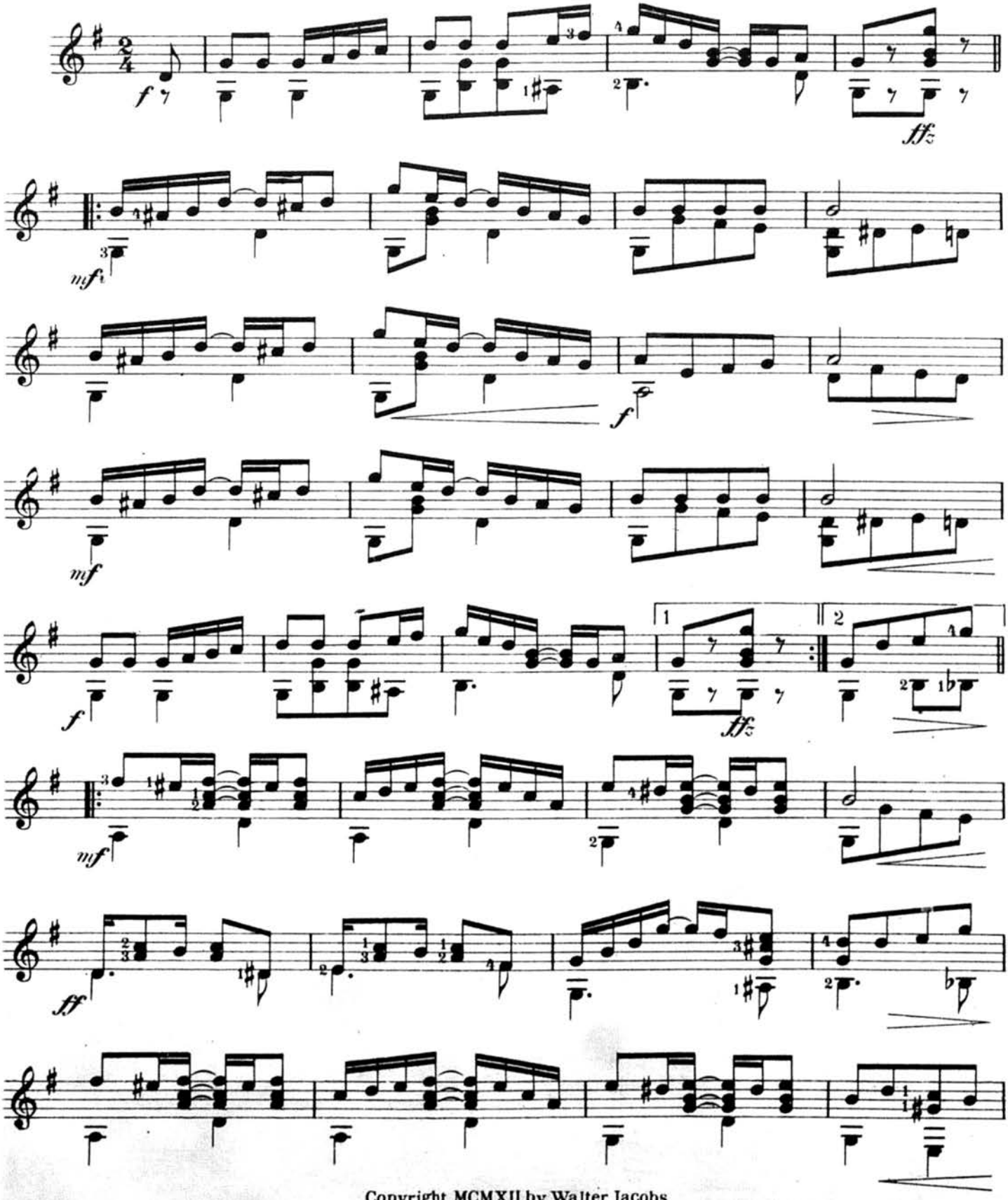

Copyright MCMXII by Walter Jacobs
International Copyright Secured

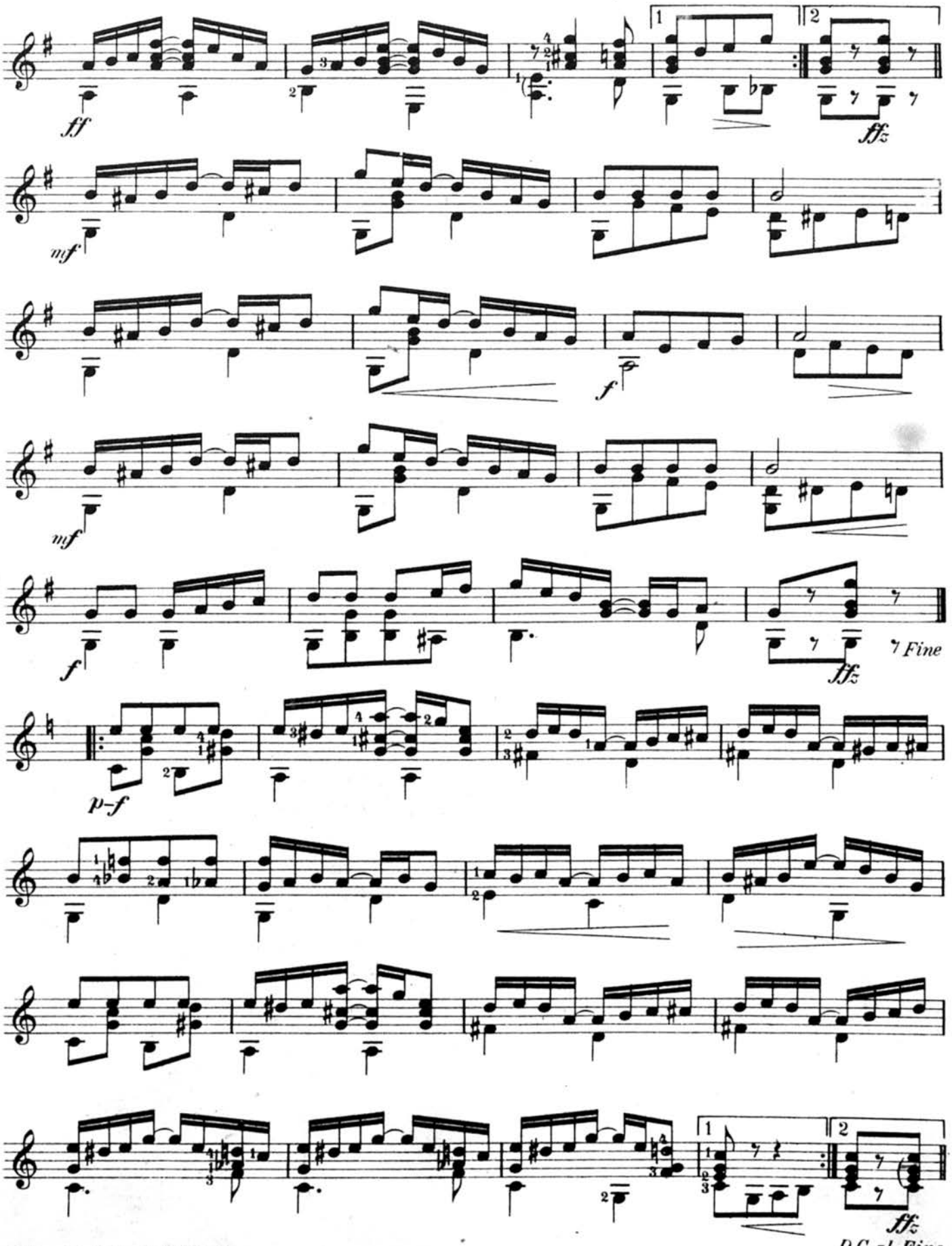
ff
fffz
mf
f
mf
f
fffz
Fine
p-f
fffz
D.C. al Fine

Colonial Days

Gavotte

GUITAR SOLO

A. J. WEIDT

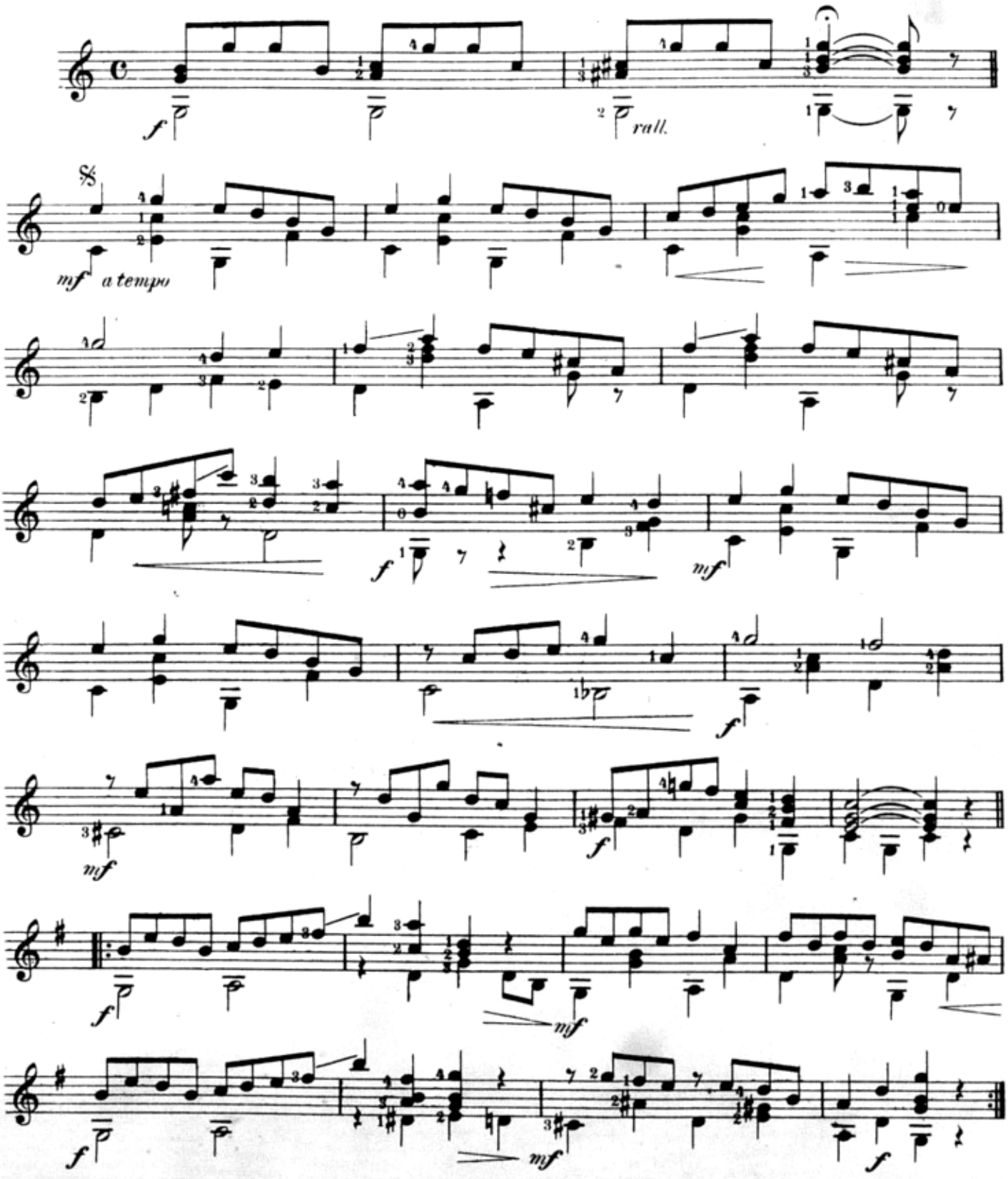

Copyright MCMXII by Walter Jacobs
International Copyright Secured

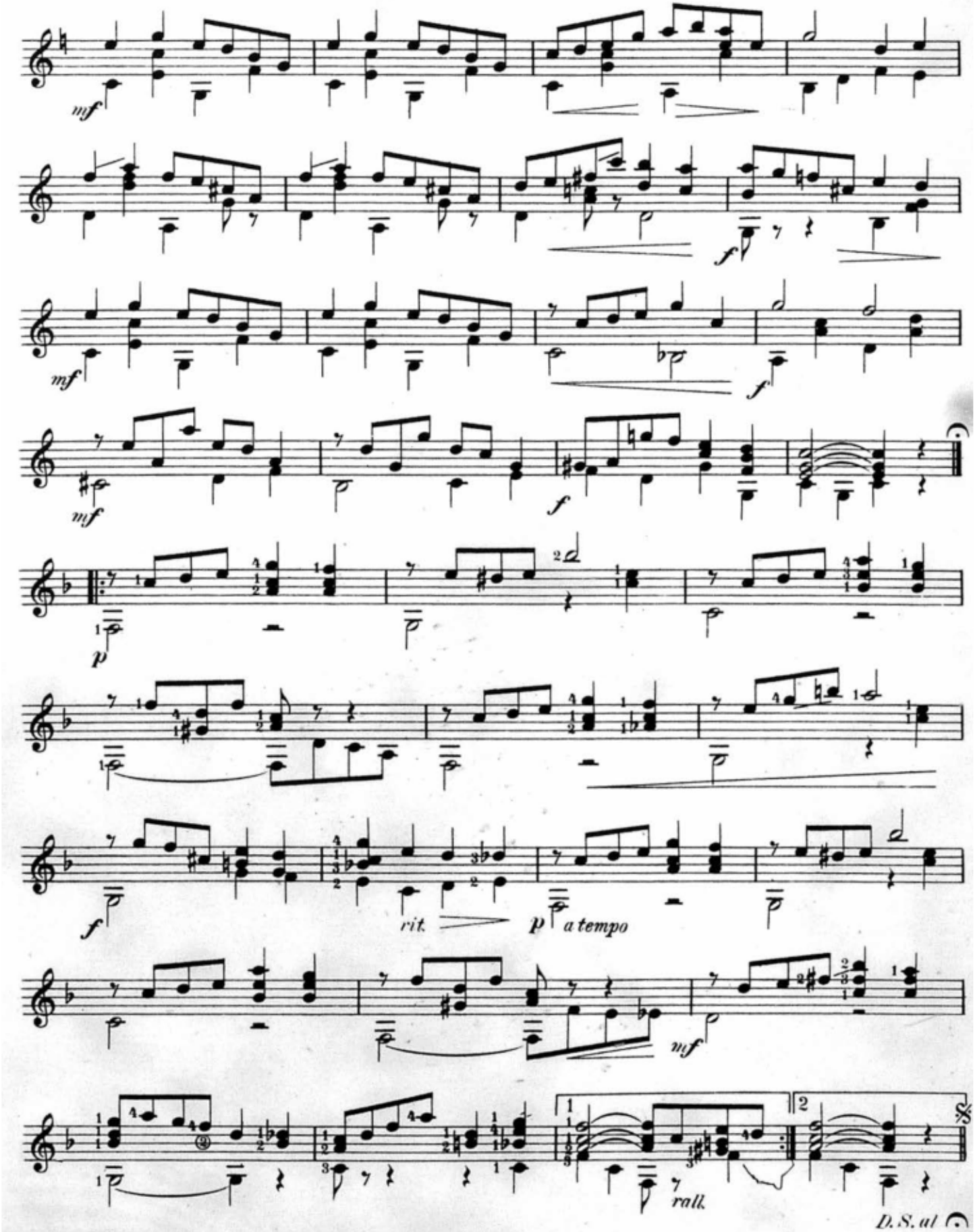
mf
f
mf
f
mf
f
p
f
rit.
p a tempo
mf
rall.
D.S. al

Dance of the Dryads

GUITAR SOLO

A. J. WEIDT

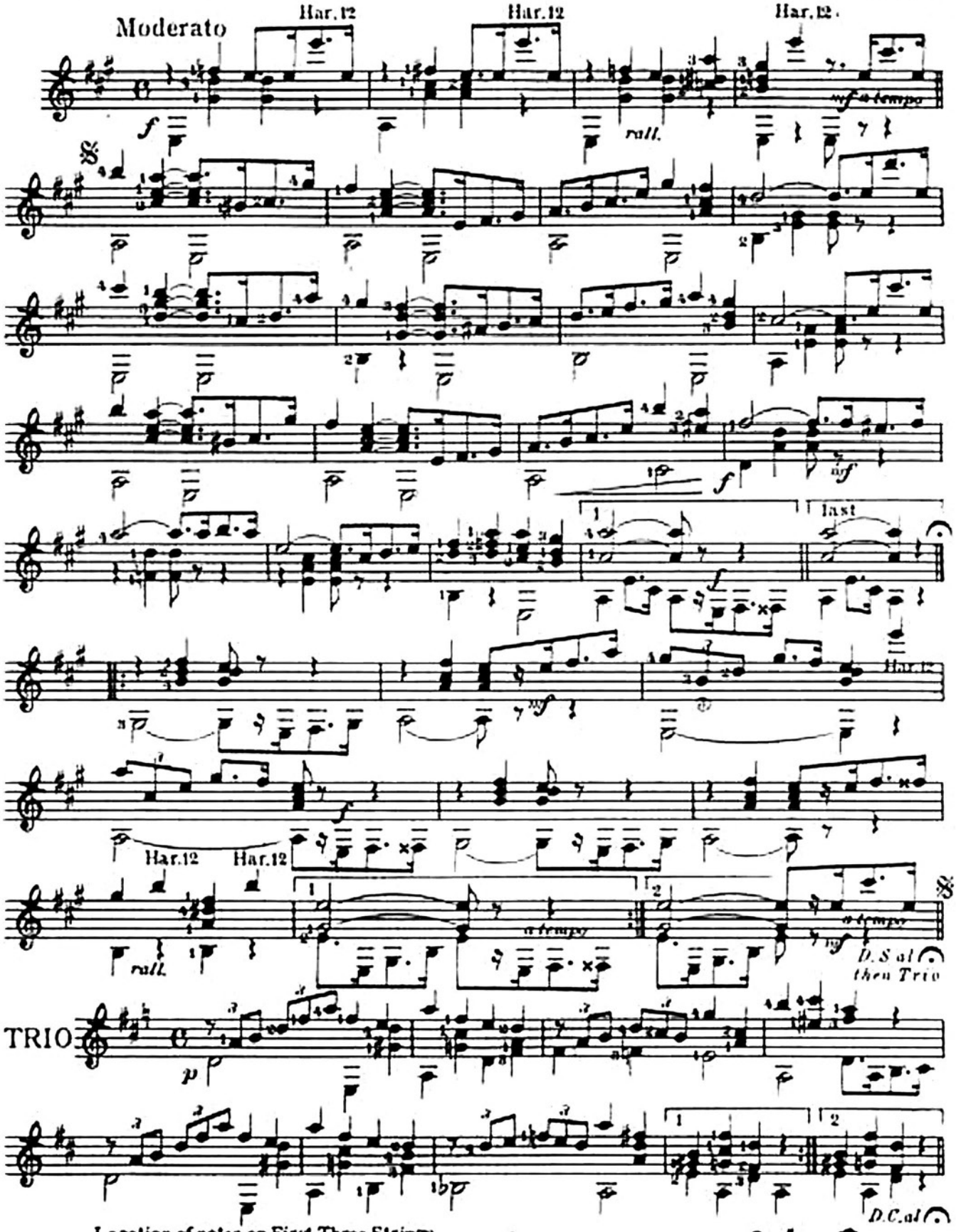

Location of notes on First Three Strings

1st Str.	E		F	F♯		G	G♯	A	A♯ or B♭	B		C	C♯	D	D♯	E
2d Str.	B		C	C♯		D	D♯	E		F	F♯		G	G♯	A	A♯	B
3d Str.	G	G♯ or A♭		A	A♯ or B♭		B	C	C♯ or D♭		D	D♯ or E♭		E	F	F♯	G
Frets	0	1 — 1		2	3 — 3		4	5	6 — 6		7	8 — 8		9	10	11	12

Copyright MCMXIX by Walter Jacobs, Boston

International Copyright Secured

Dance of the Kewpies

GUITAR SOLO

A. J. WEIDT

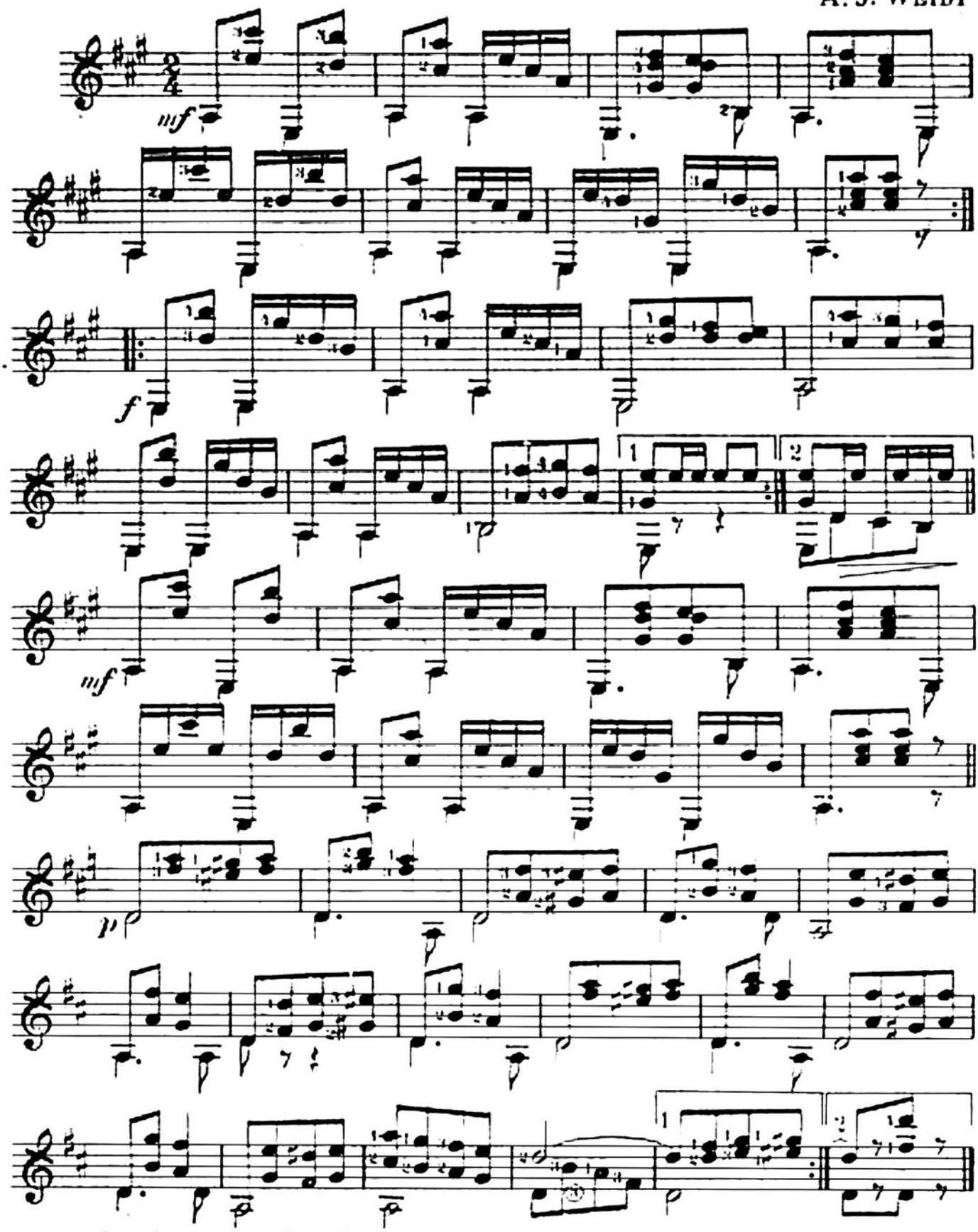

Location of notes on First Three Strings

1st Str.	E		F		G		A		B		C		D		E								
2d Str.	B		C		D		E		F		G		A		B								
3d Str.	G		A		B		C		D		E		F		G								
Frets	0	1	1	2	3	3	4	5	6	6	7	8	8	9	10	11	12						

Copyright MCMXIX by Walter Jacobs, Boston
International Copyright Secured

Dance of the Moths

Caprice

GUITAR SOLO

Allegretto Moderato

A. J. WEIDT

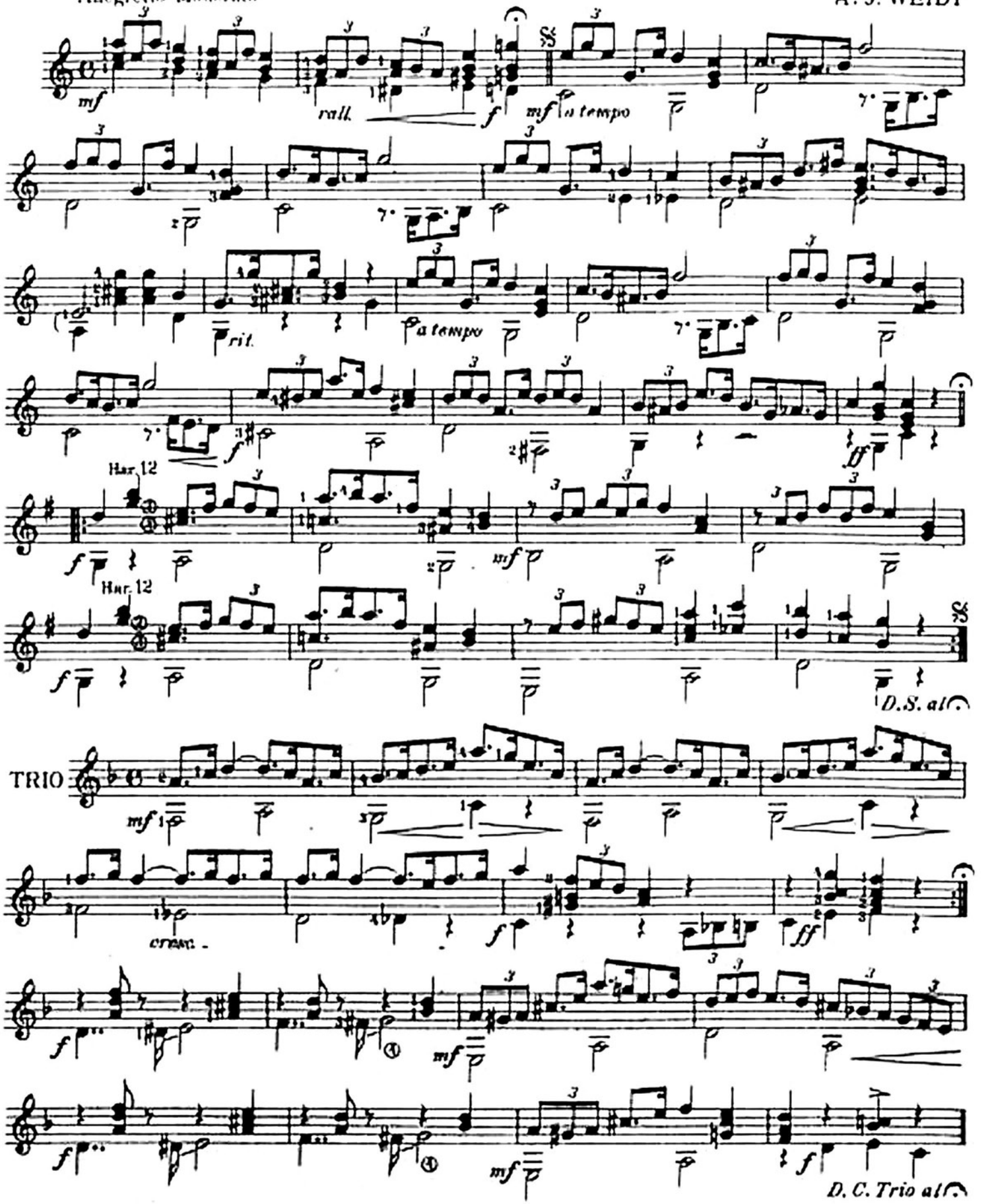

Copyright MCMXII by Walter Jacobs
International Copyright Secured

Dream Pictures

GUITAR SOLO

REVERIE

A. J. WEIDT

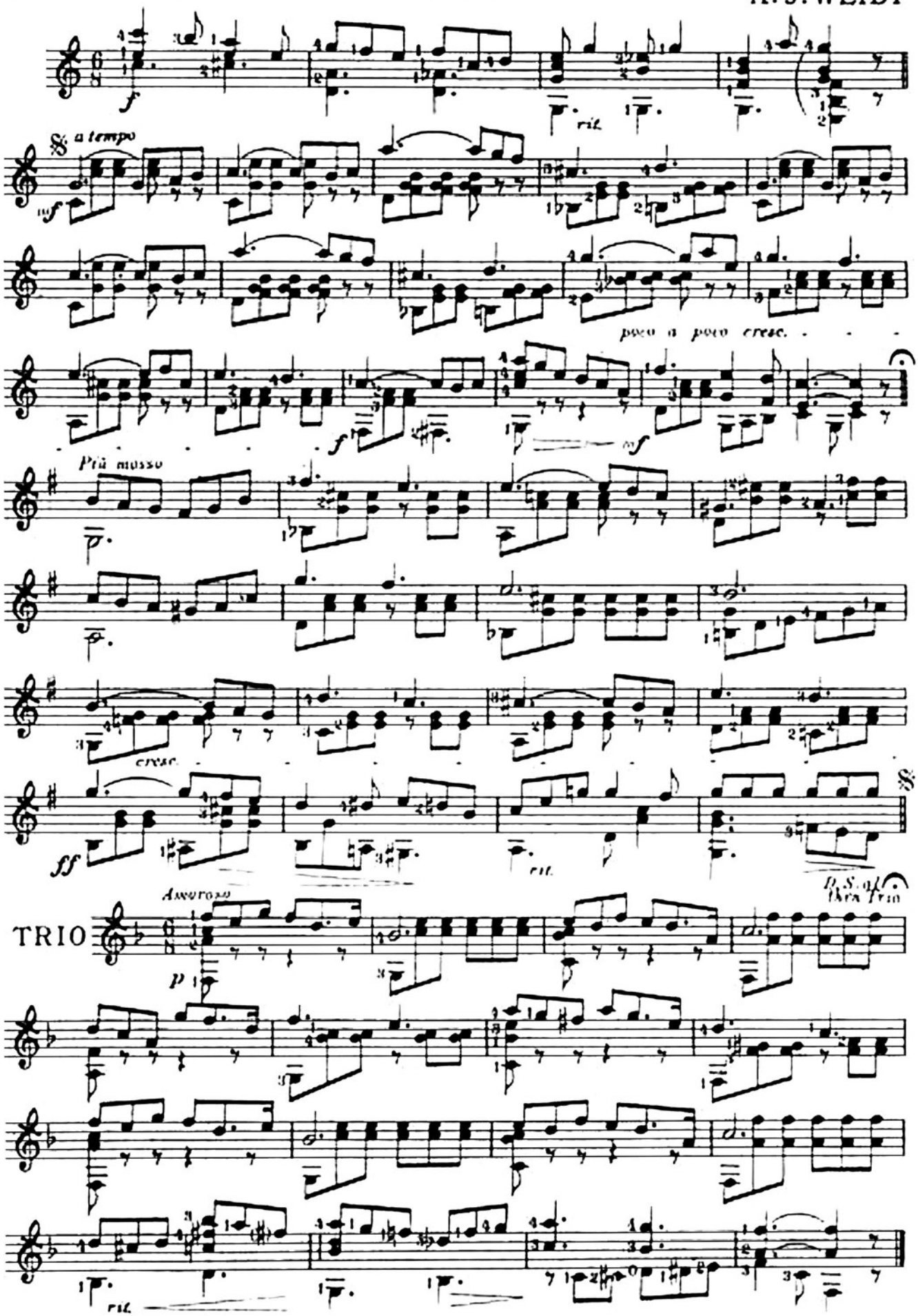

Copyright MCMXXI by Walter Jacobs, Inc., Boston
International Copyright Secured

Dedicated to my friend "BUGS" INGRAHAM

GUITAR SOLO

Drowsy Land

LULLABY

A. J. WEIDT

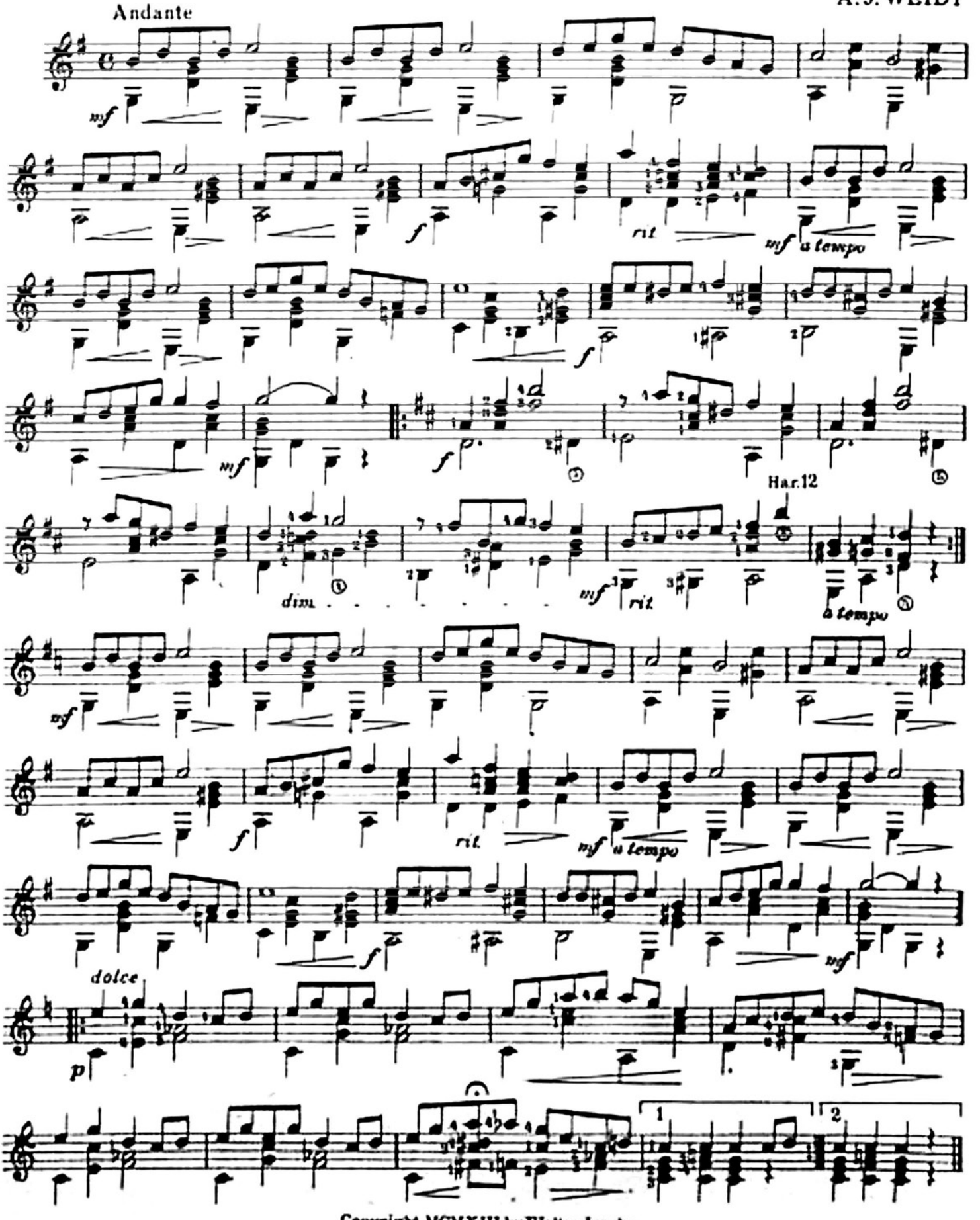

Copyright MCMXIII by Walter Jacobs
International Copyright Secured

Evening Shadows

Reverie

GUITAR SOLO

A. J. WEIDT

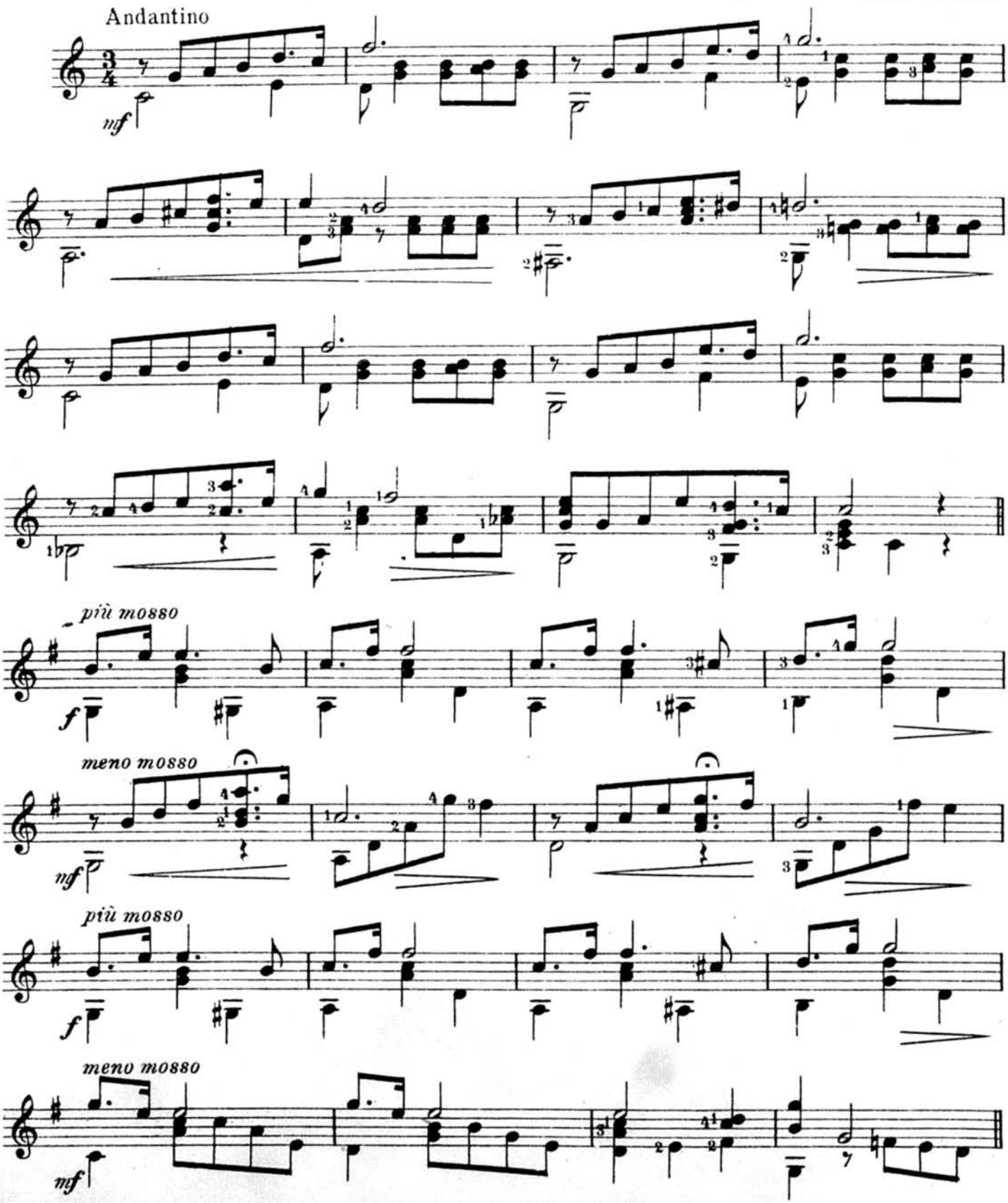

Copyright MCMXII by Walter Jacobs
International Copyright Secured

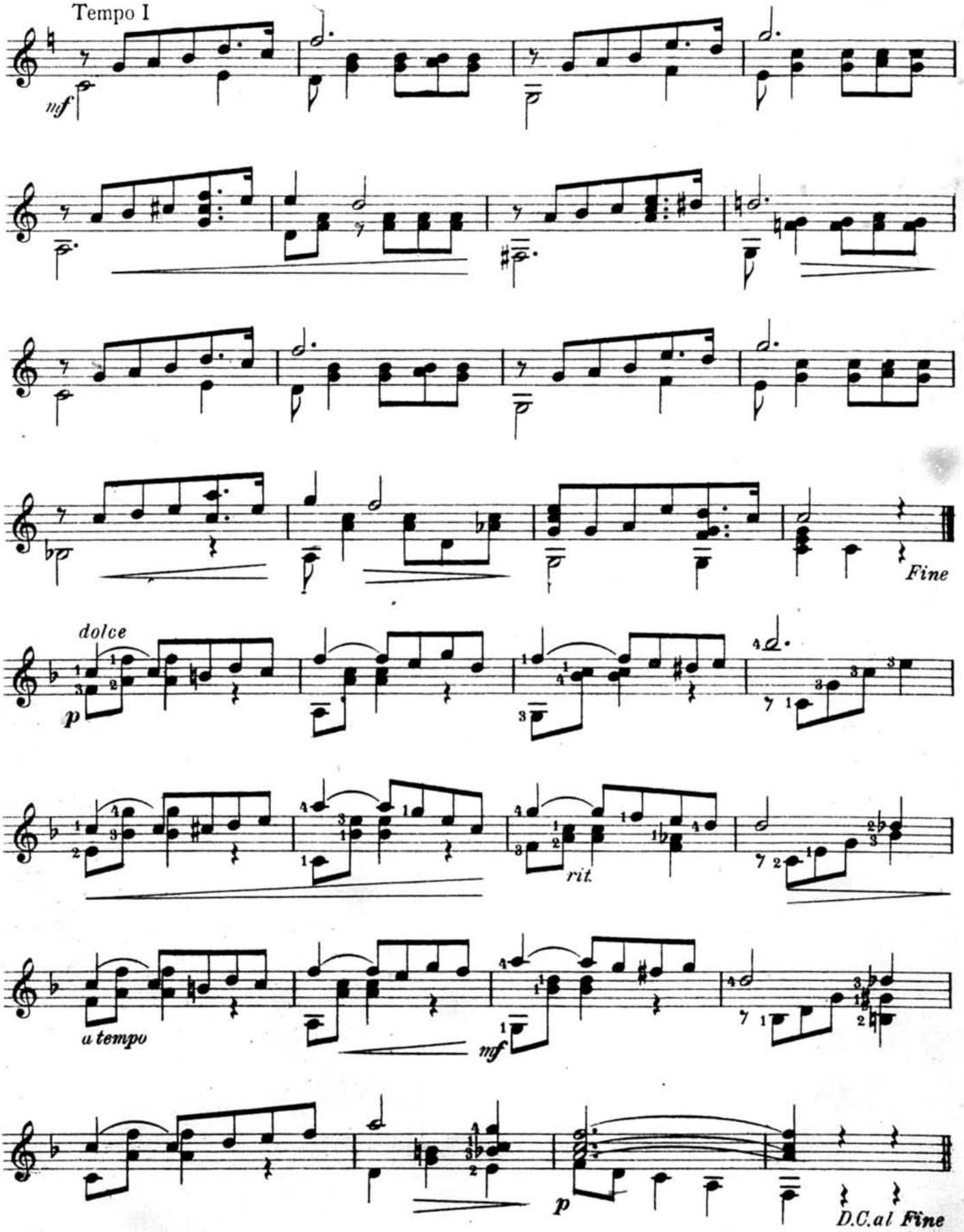
Tempo I
mf
Fine
dolce
p
rit.
a tempo
mf
p
D.C.al Fine

Eventide

GUITAR SOLO

REVERIE

A. J. WEIDT

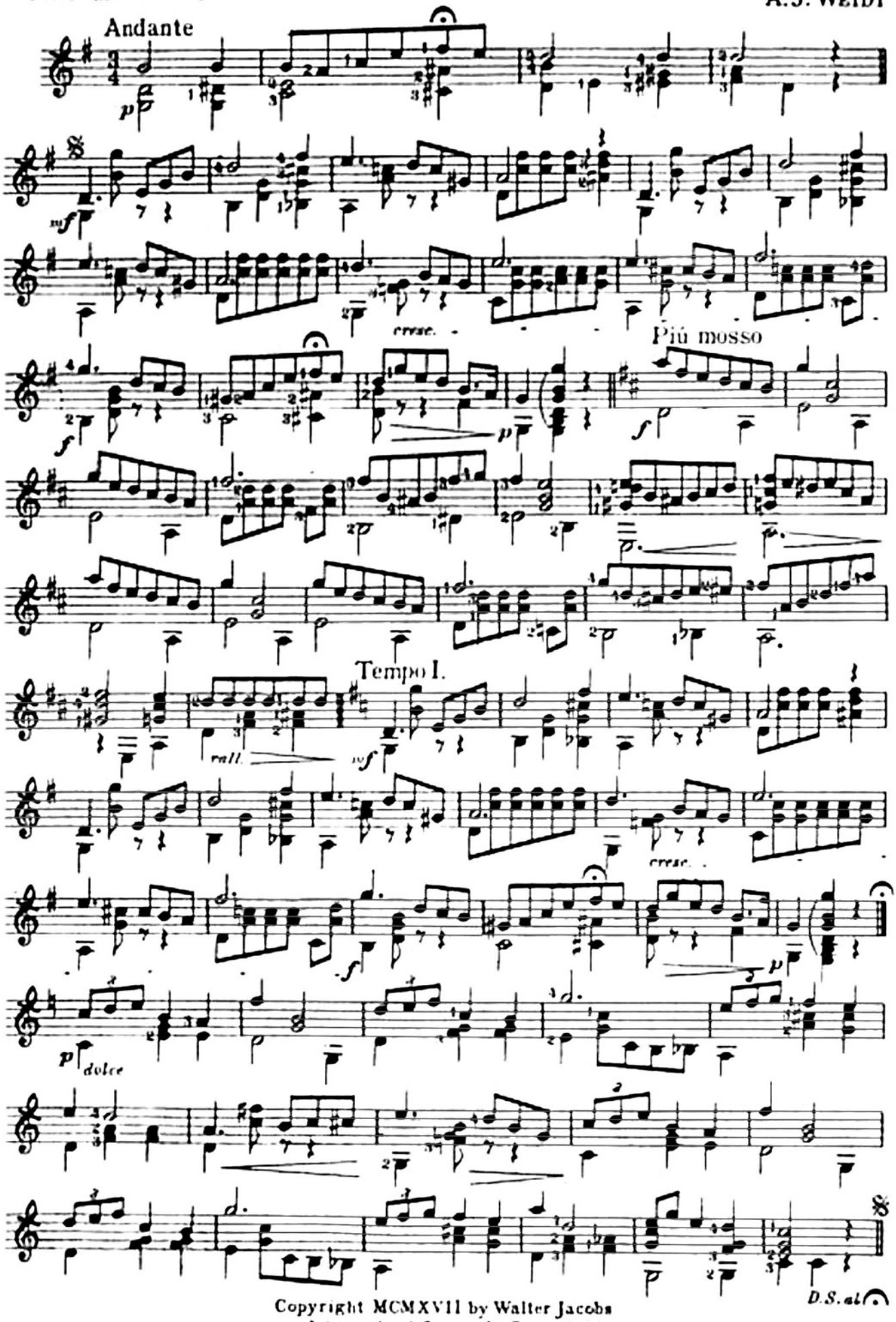

Copyright MCMXVII by Walter Jacobs
International Copyright Secured

GUITAR SOLO

Falling Stars

REVERIE

A. J. WEIDT

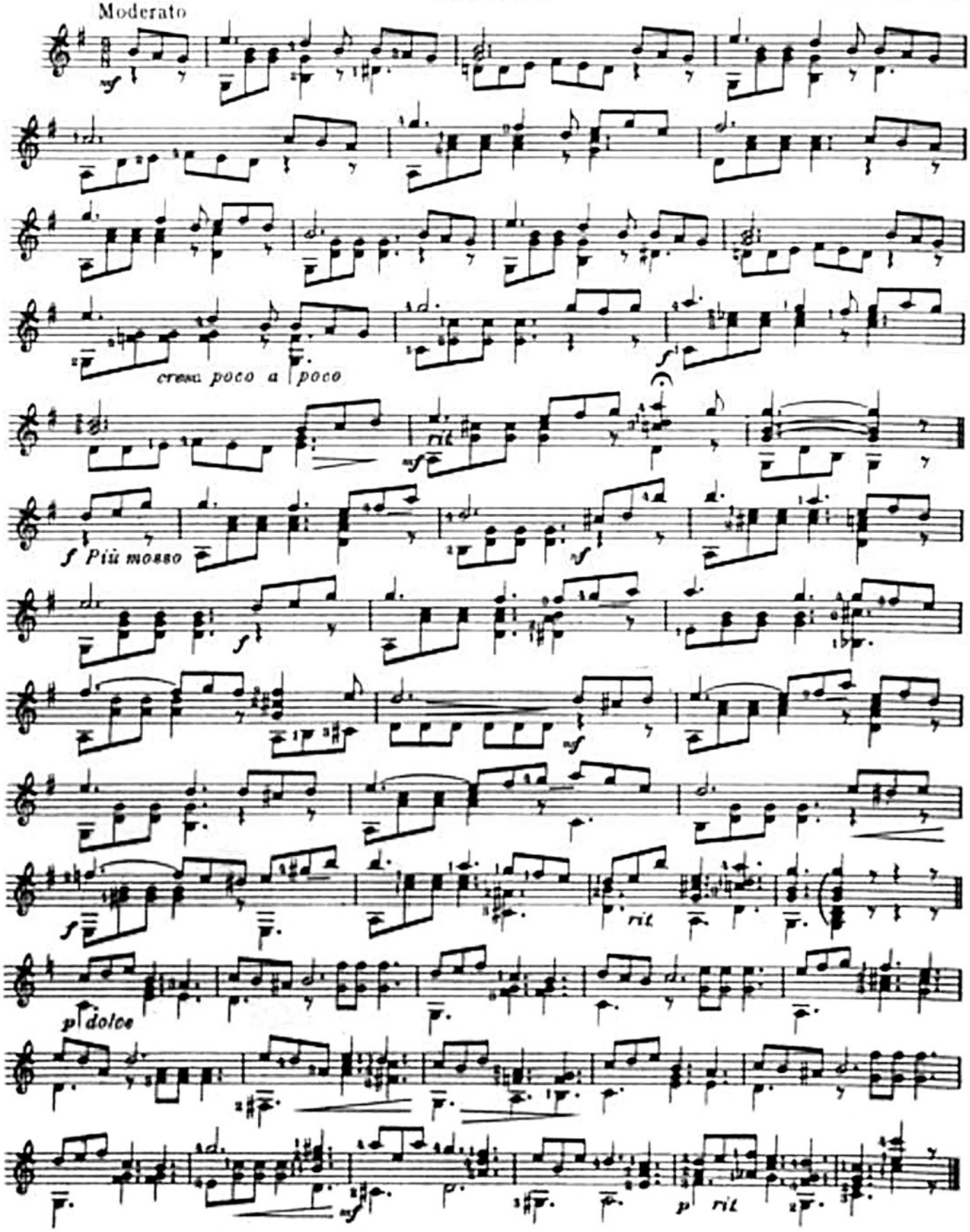

Copyright MCMXV by Walter Jacobs
International Copyright Secured

GUITAR SOLO

Firelight Fancies

REVERIE

A. J. WEIDT

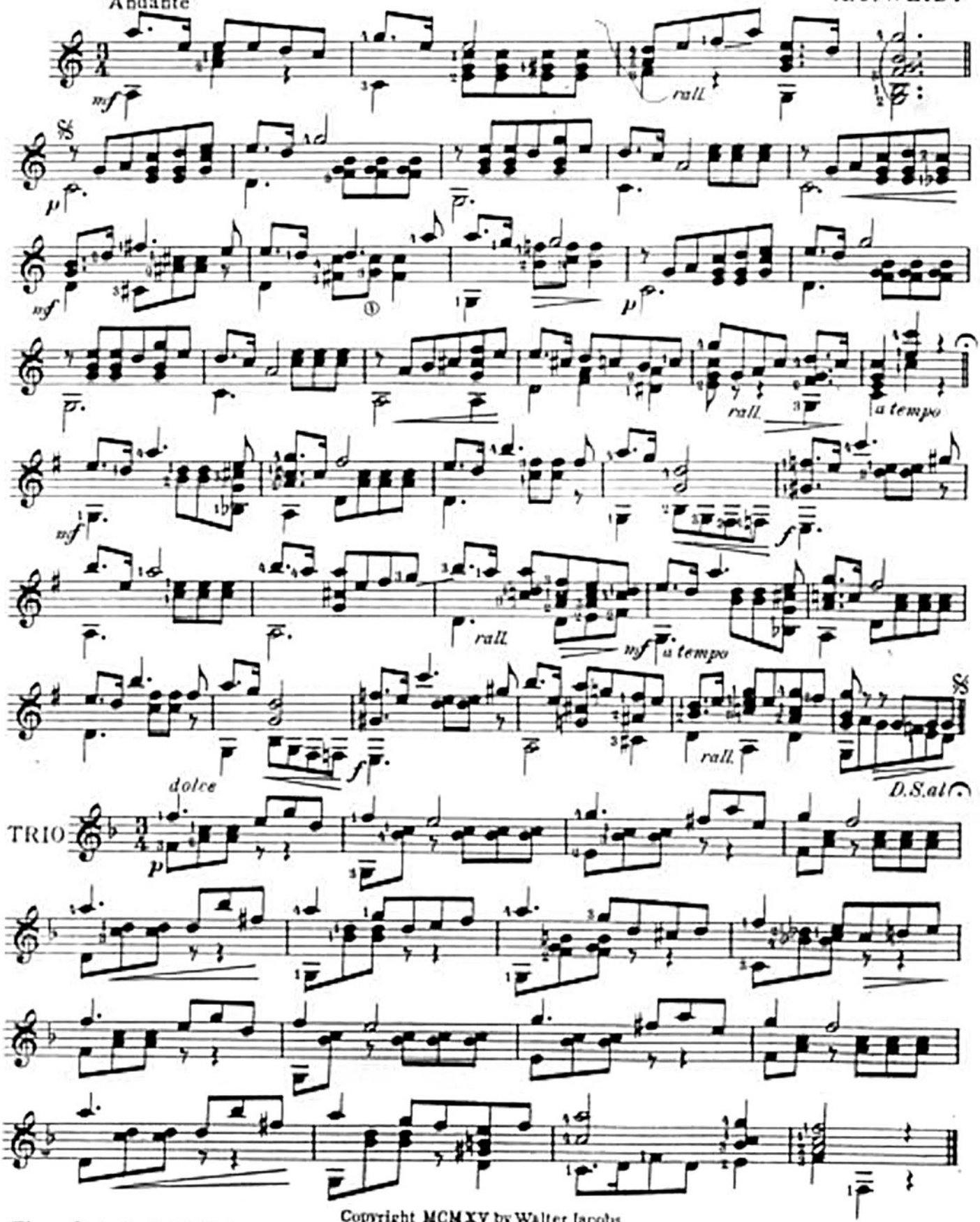

Copyright MCMXV by Walter Jacobs
International Copyright Secured

Florence

WALTZ

GUITAR SOLO

A. J. WEIDT

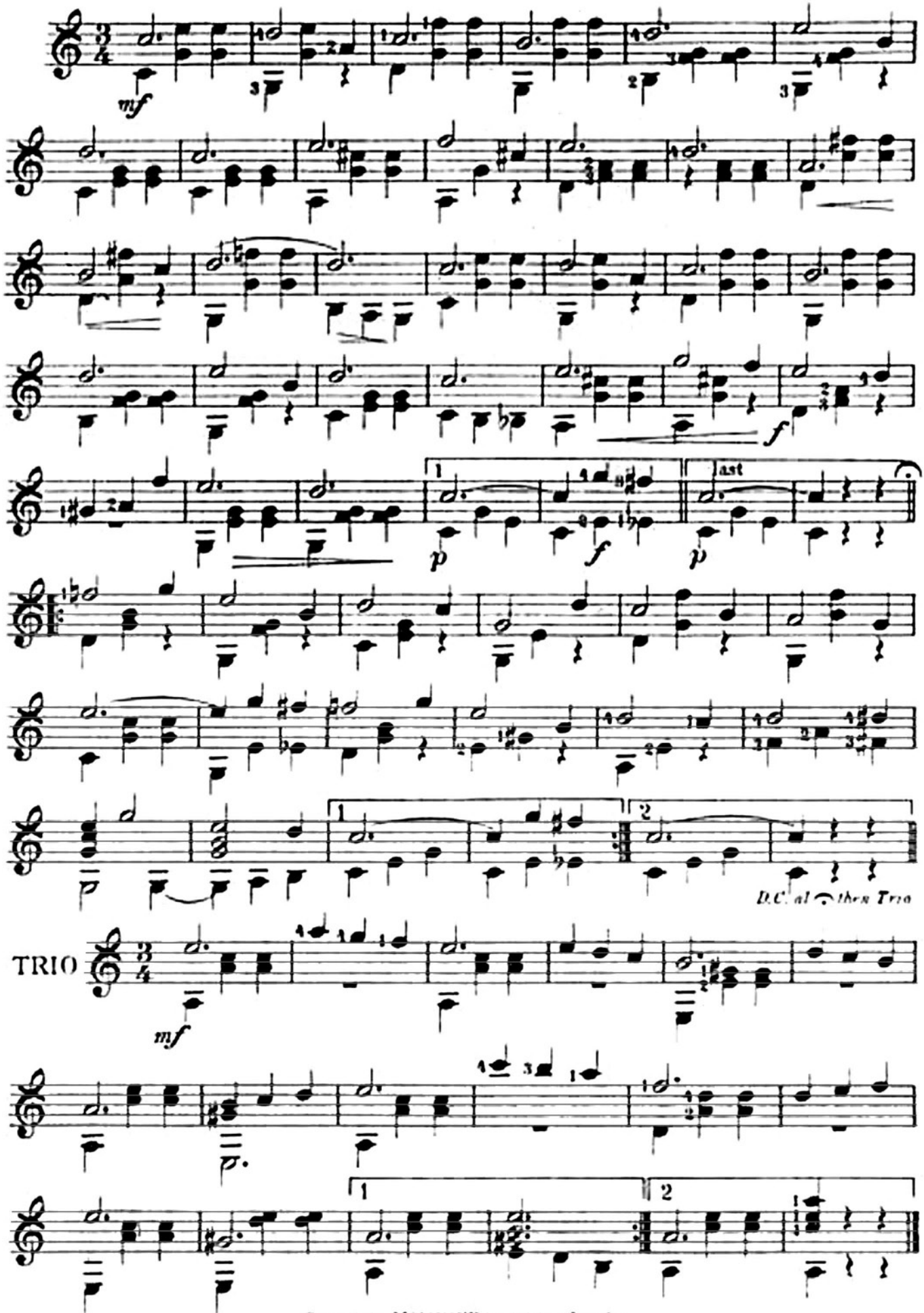

Copyright MCMXVIII by Walter Jacobs
International Copyright Secured

THE CADENZA

Floriana

GUITAR SOLO

WALTZ

A. J. WEIDT

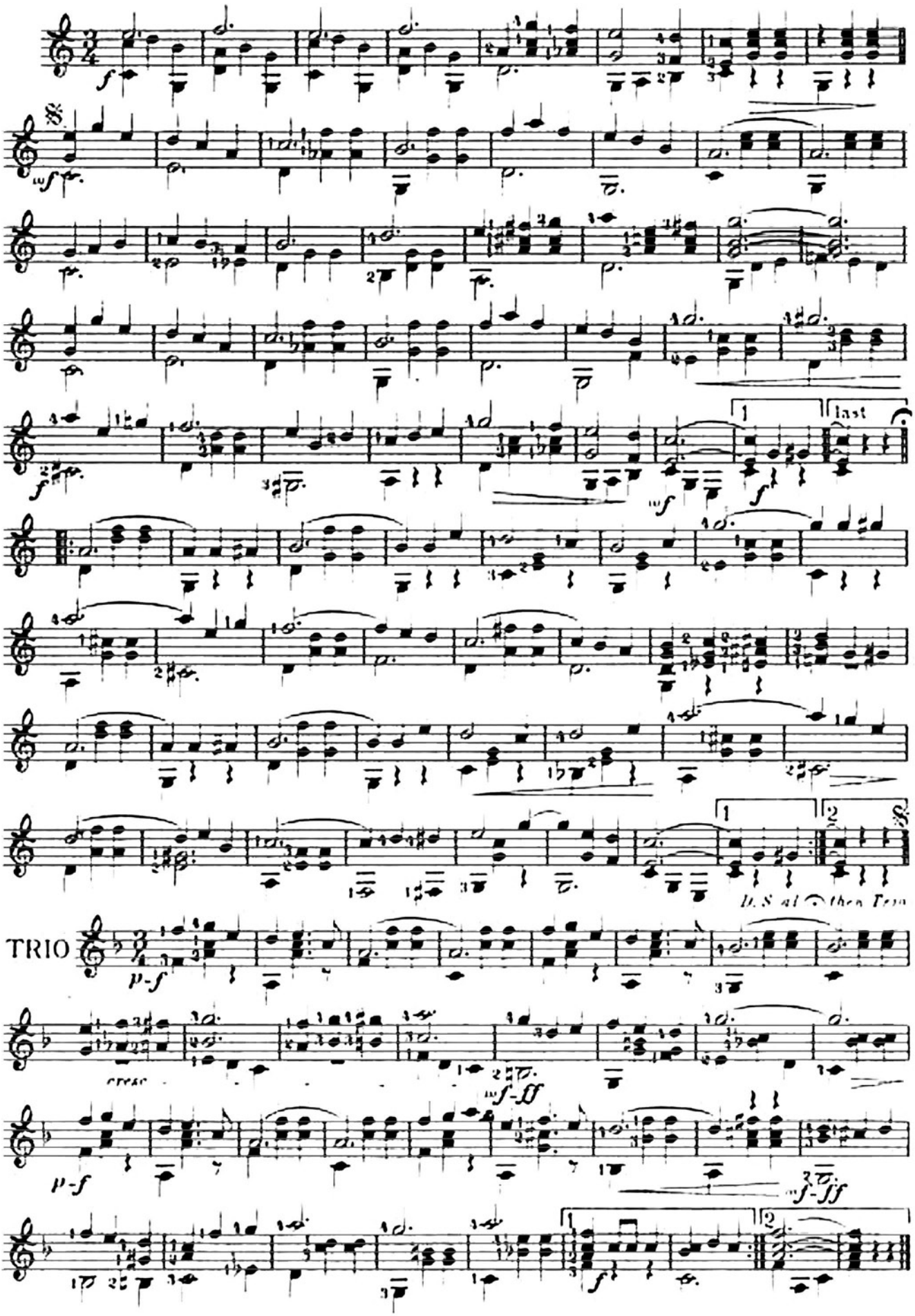

Copyright MCMXIX by Walter Jacobs, Boston
International Copyright Secured

Fragrant Flowers

GUITAR SOLO

NOVELETTE

A. J. WEIDT

Moderato

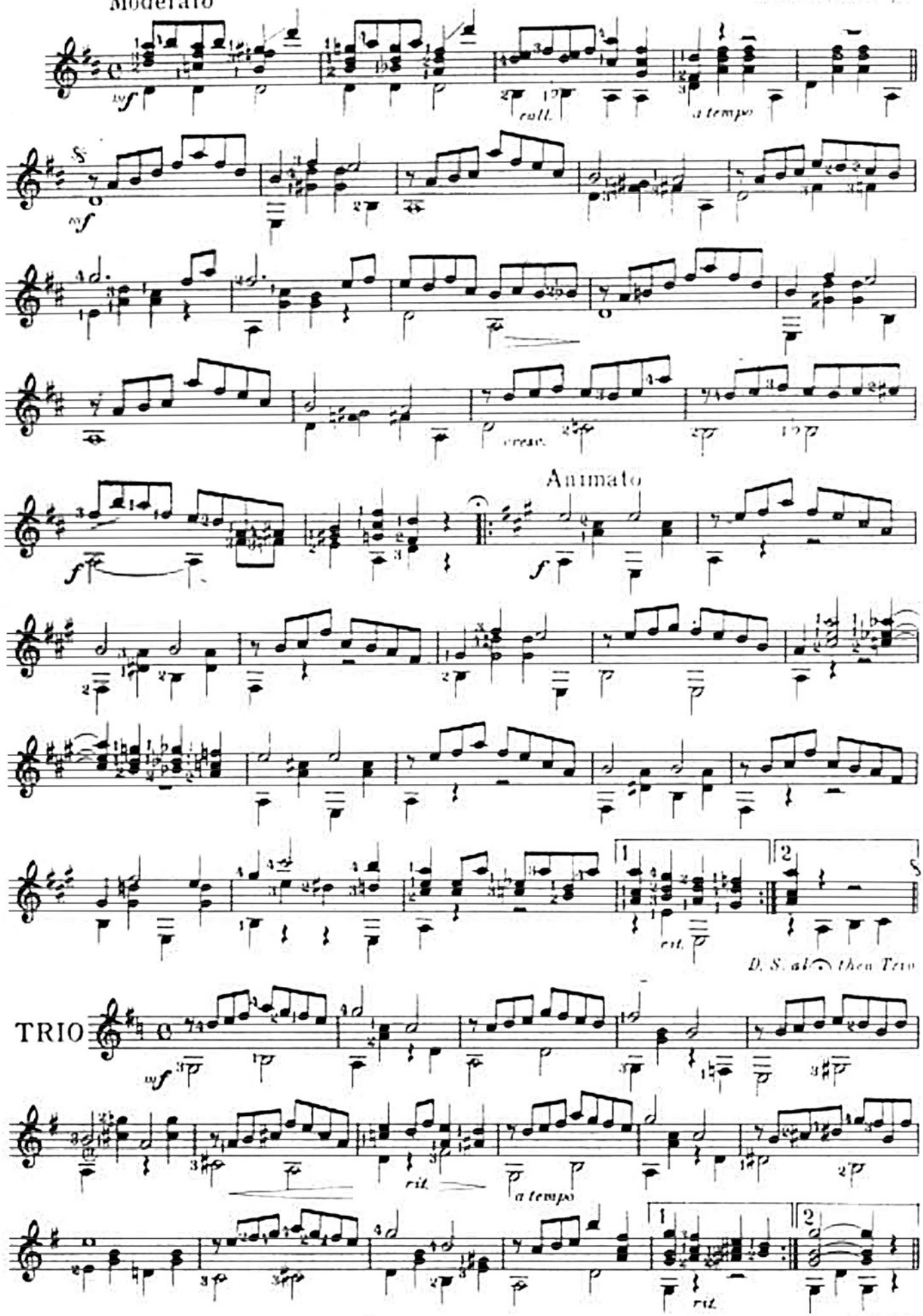

Copyright MCMXX by Walter Jacobs, Boston
International Copyright Secured

D. C. al ⊙

GUITAR SOLO

Ger-Ma-Nee

ONE-STEP or TWO-STEP

A. J. WEIDT

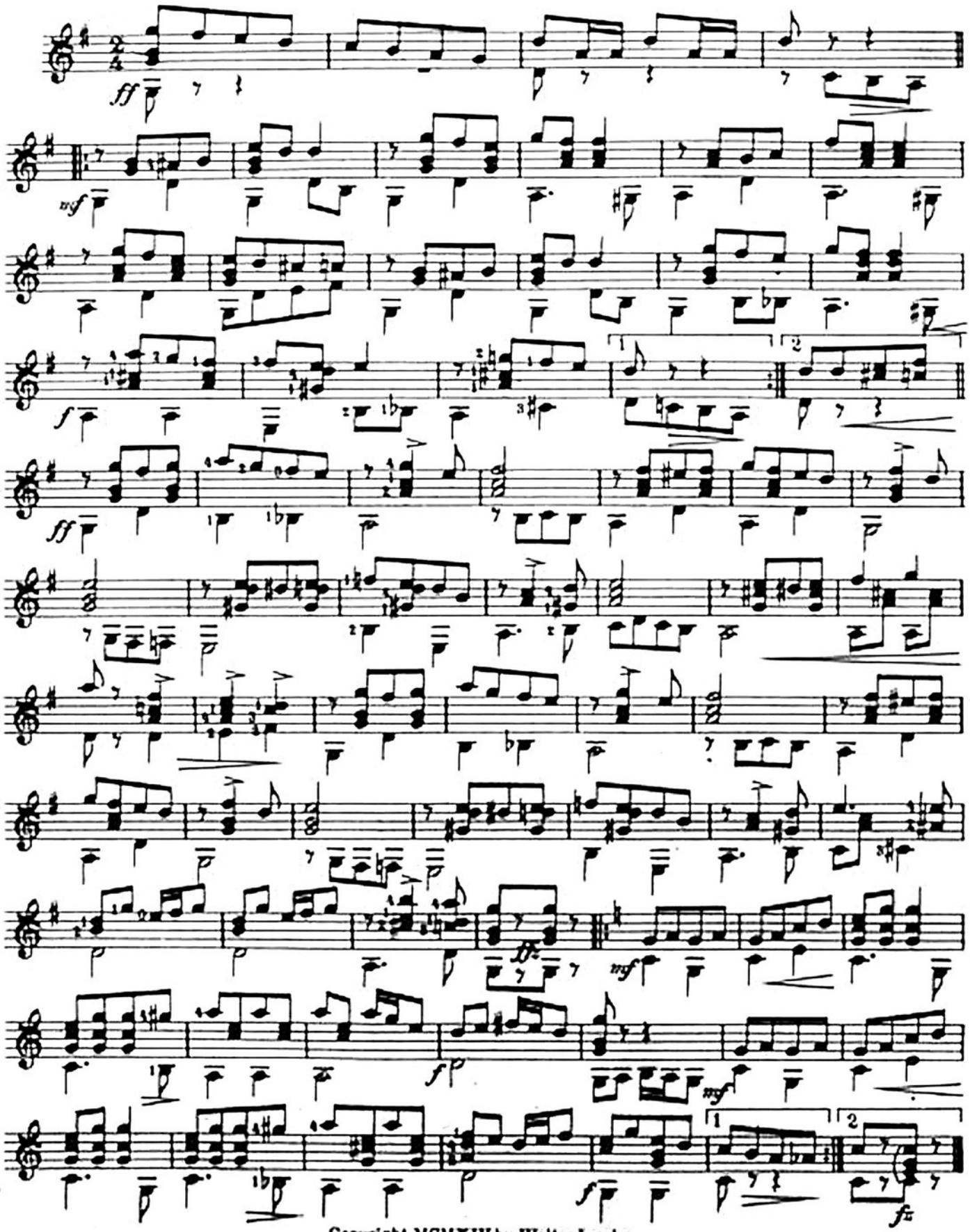

Copyright MCMXIV by Walter Jacobs
International Copyright Secured

THE CADENZA

Girlie

GUITAR SOLO

WALTZ

A. J. WEID

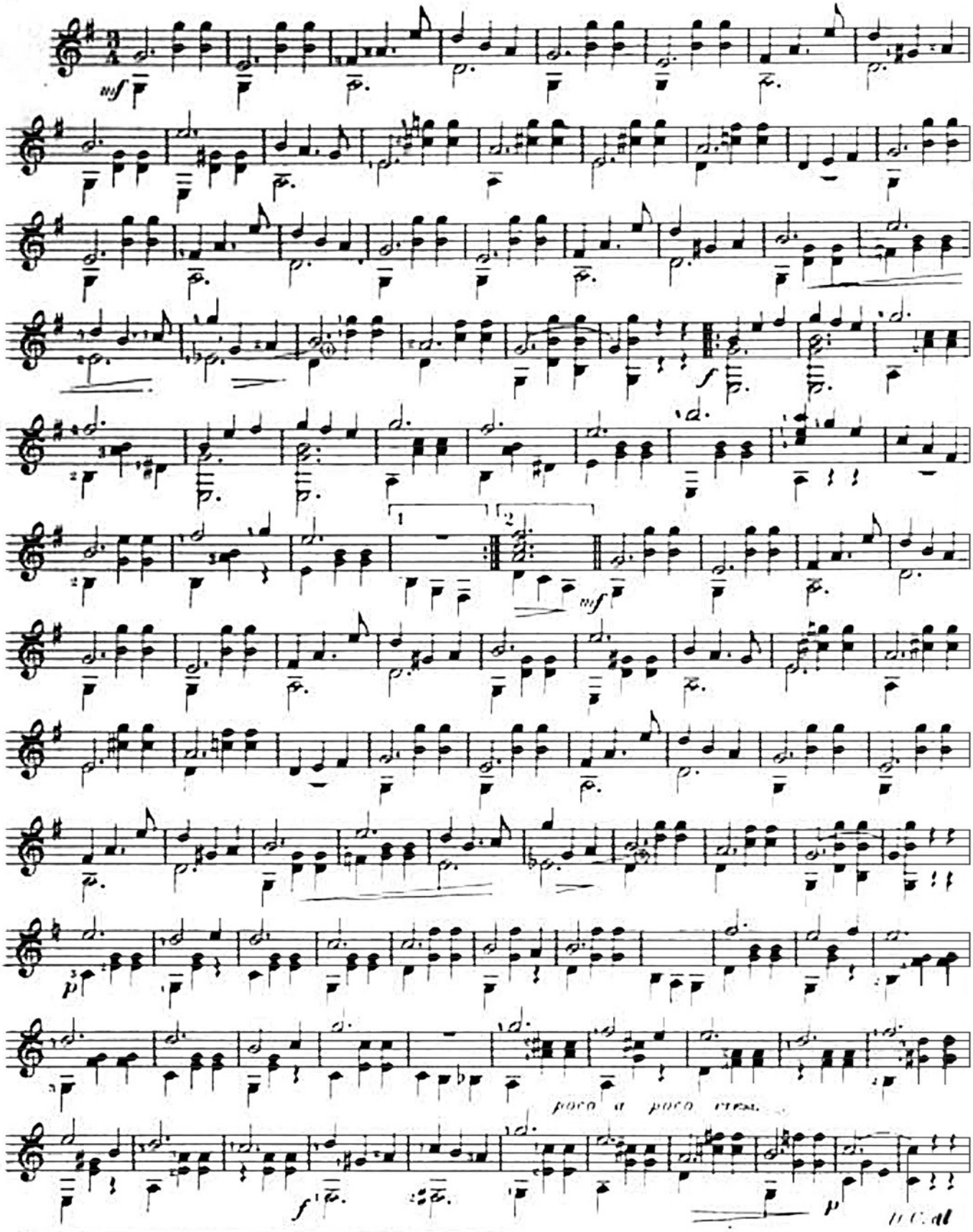

BEGINNING with the January, 1917, issue of The Cadenza neither single copies nor quantities of the magazine will be for sale. Future editions will be limited to the demand of the actual and anticipated subscription list. Don't request back numbers subsequent to December, 1916

Golden Hours

GUITAR SOLO

Waltz

A. J. WEIDT

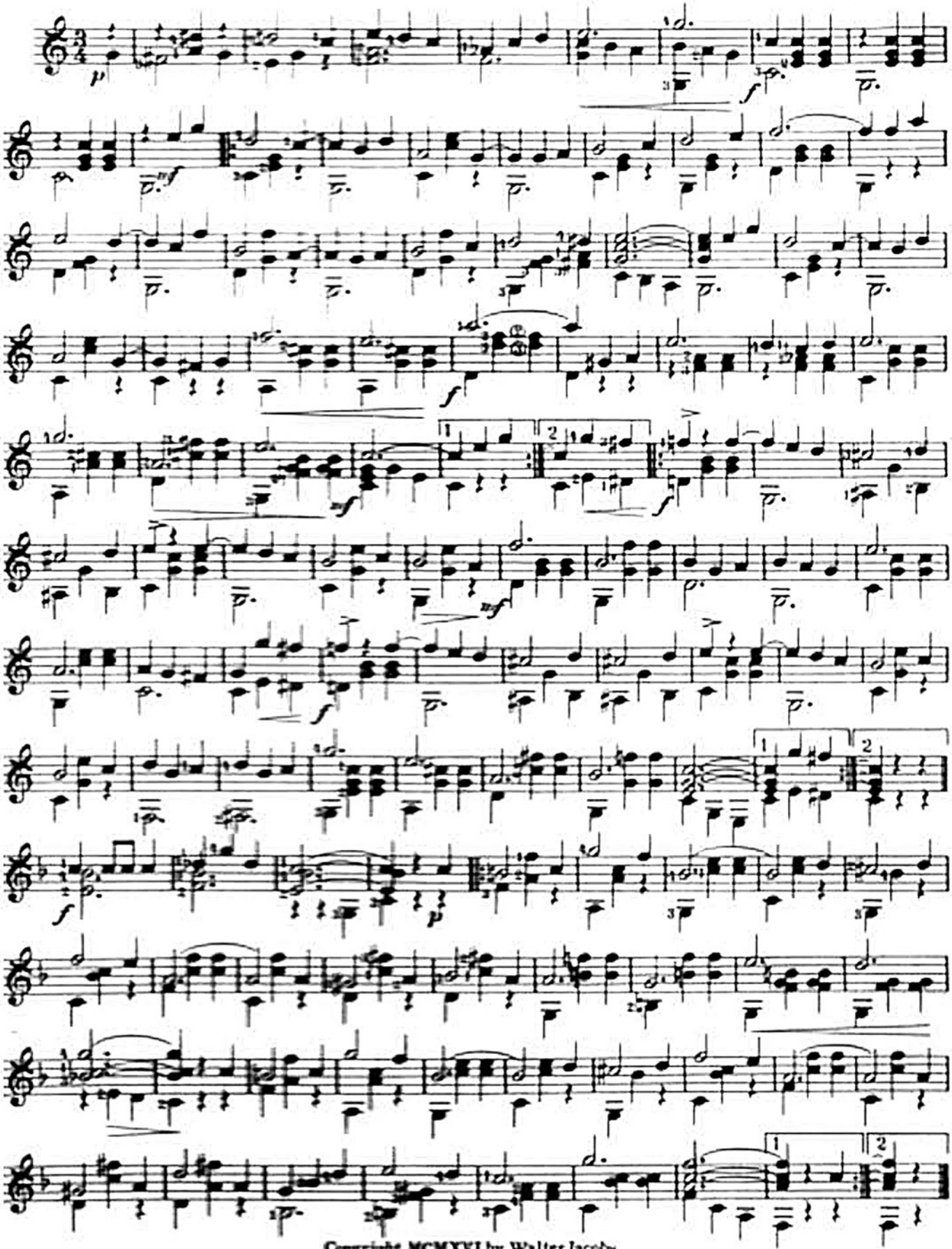

Copyright MCMXVI by Walter Jacobs
International Copyright Secured

GUITAR SOLO

Golden Memories

REVERIE

A. J. WEIDT

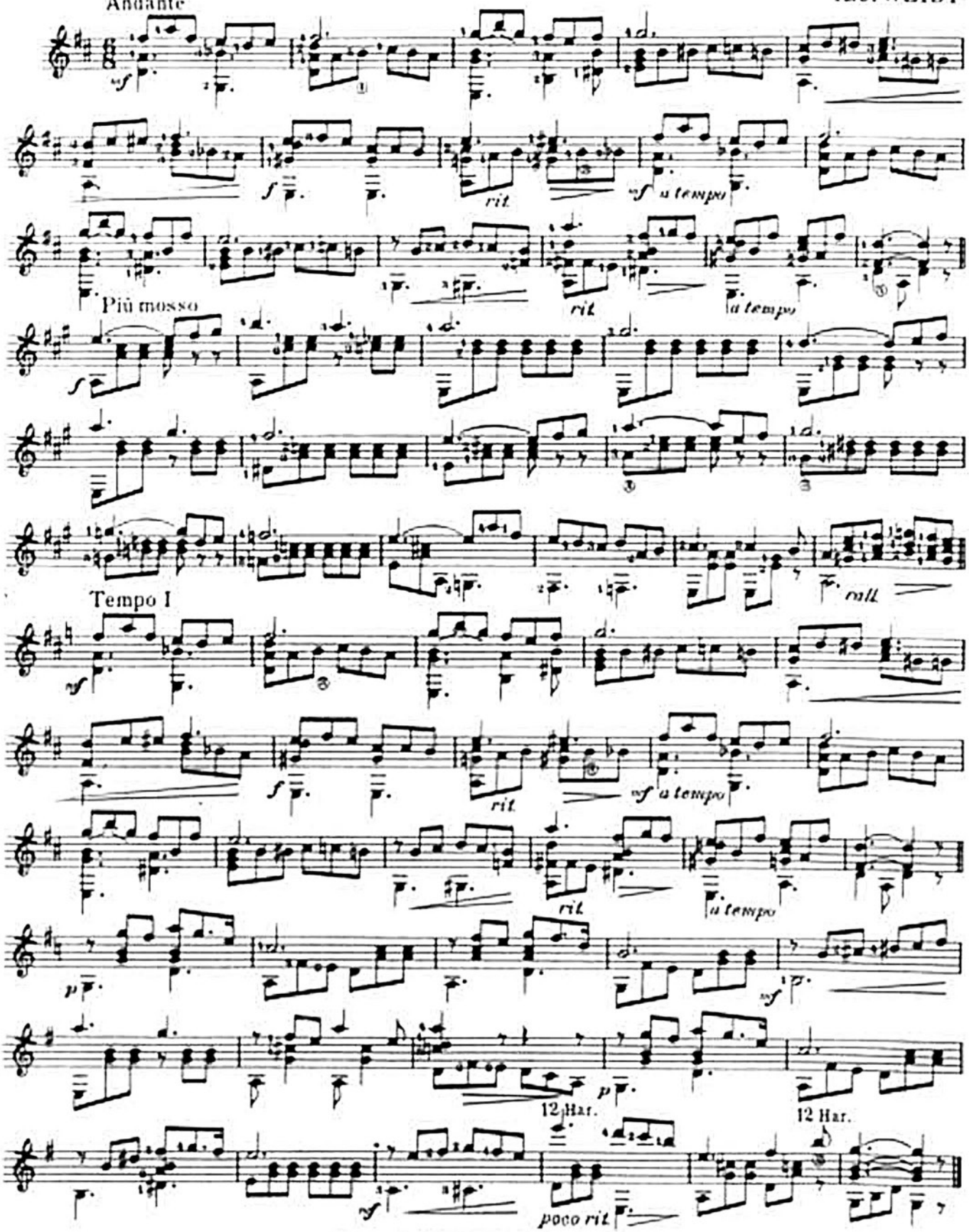

Copyright MCMXVI by Walter Jacobs
International Copyright Secured

Golden Rain

Waltz

GUITAR SOLO

A. J. WEIDT

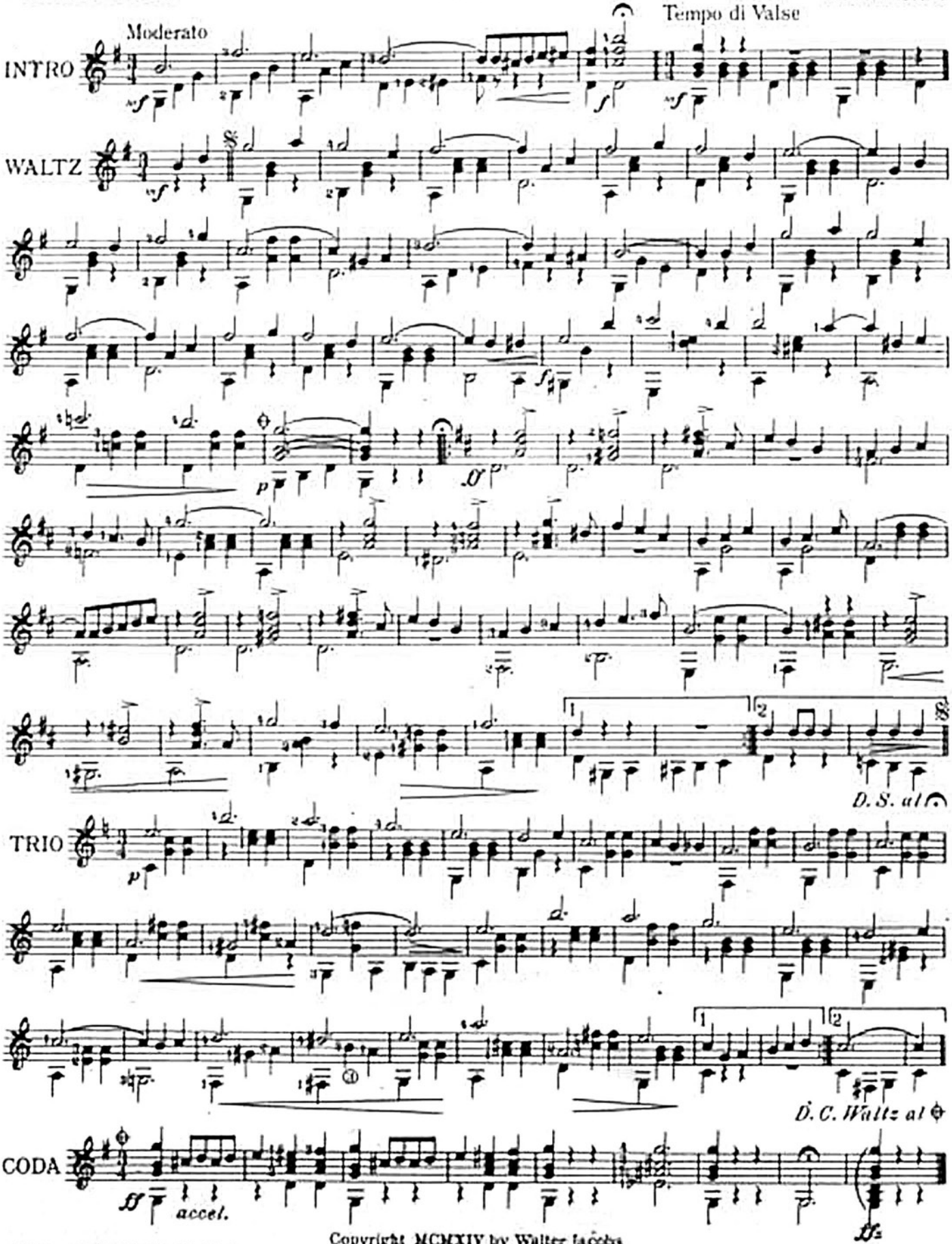

Copyright MCMXIV by Walter Jacobs
International Copyright Secured

To L. F. ATKINSON, San Francisco, Cali.

Lillies of the Valley
Waltz

GUITAR SOLO

A. J. WEIDT

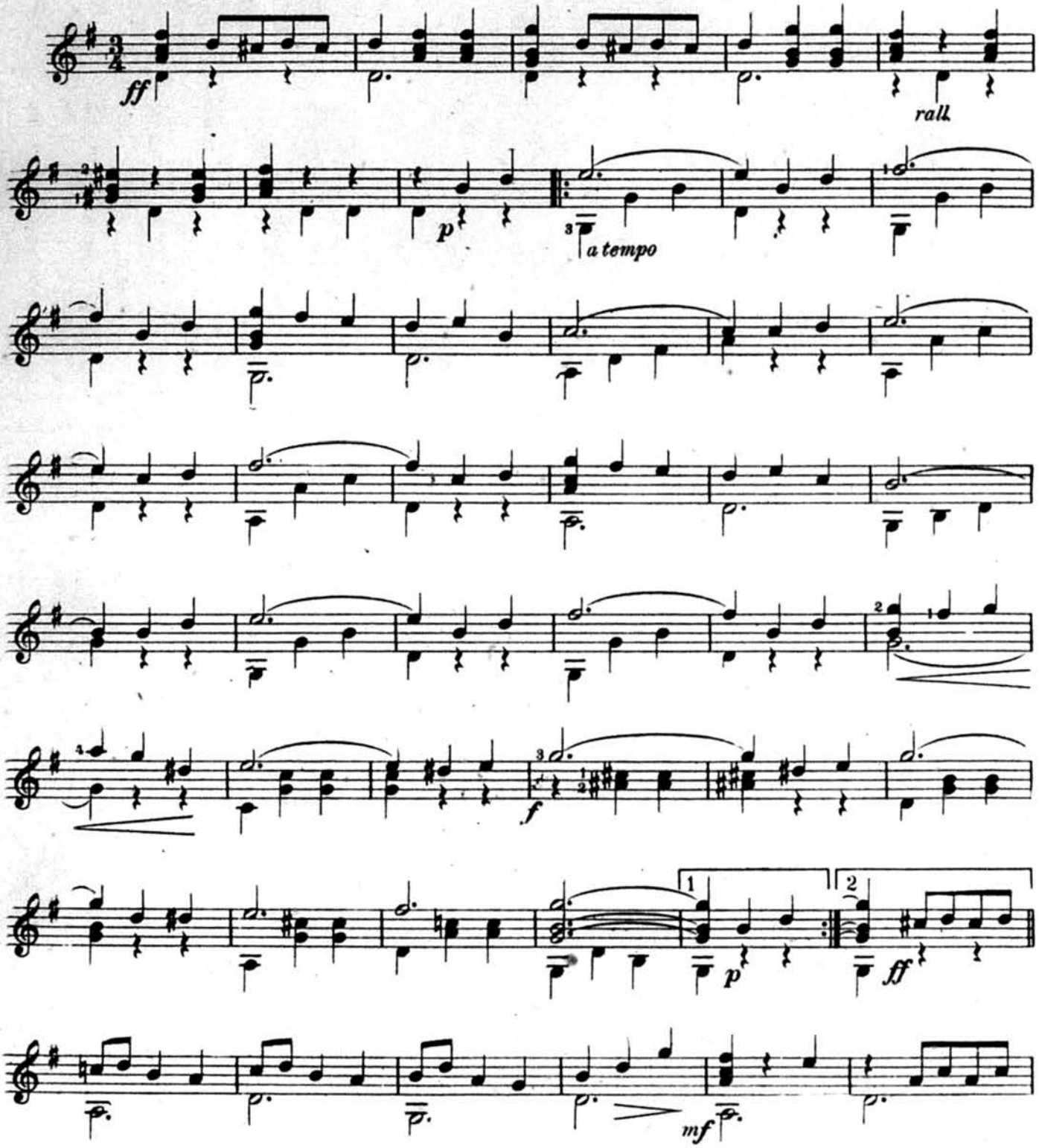

Copyright MCMV by Walter Jacobs
International Copyright Secured

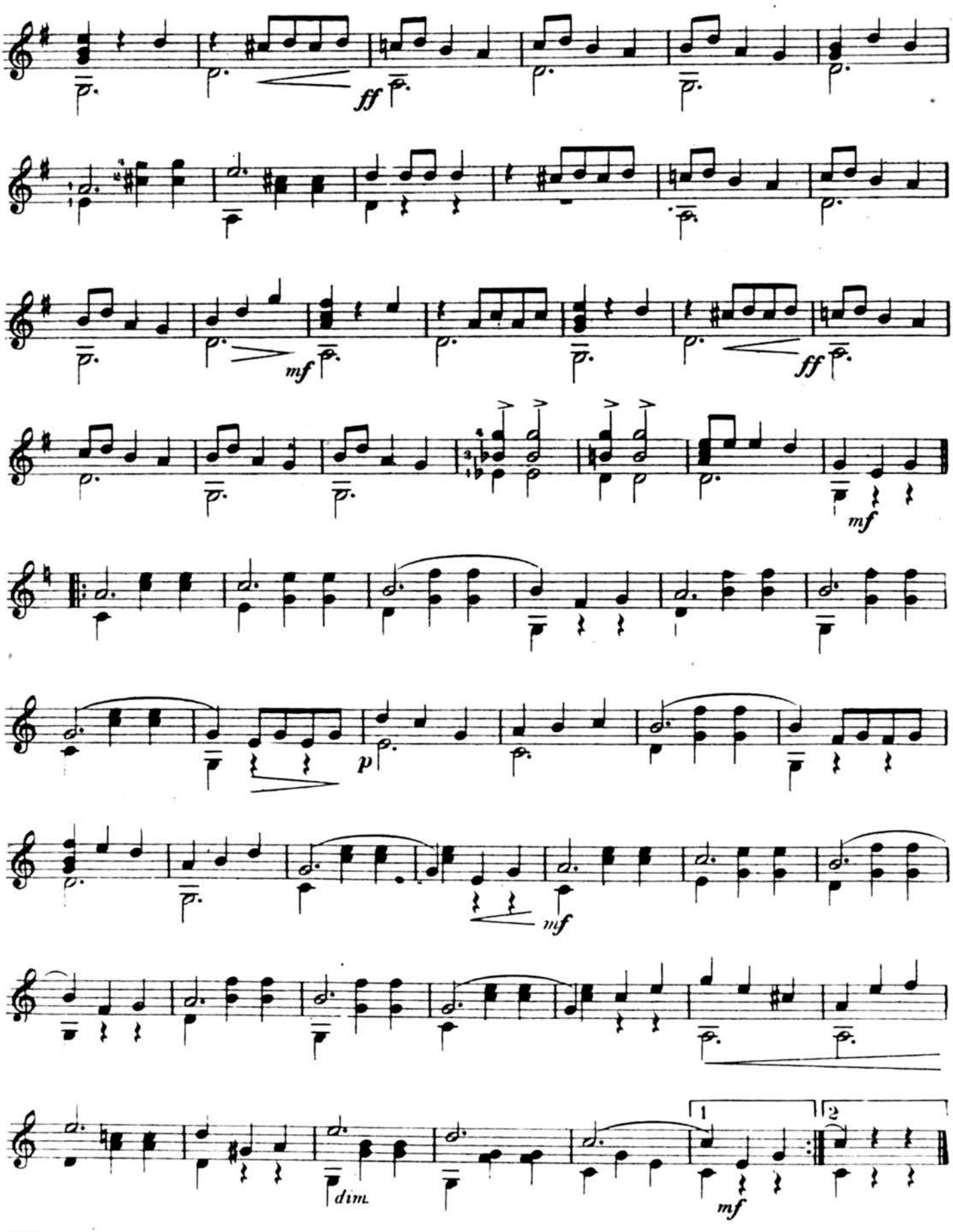
ff
mf
ff
mf
p
mf
dim.
1
2
mf

In Flowerland

REVERIE

A.J. WEIDT

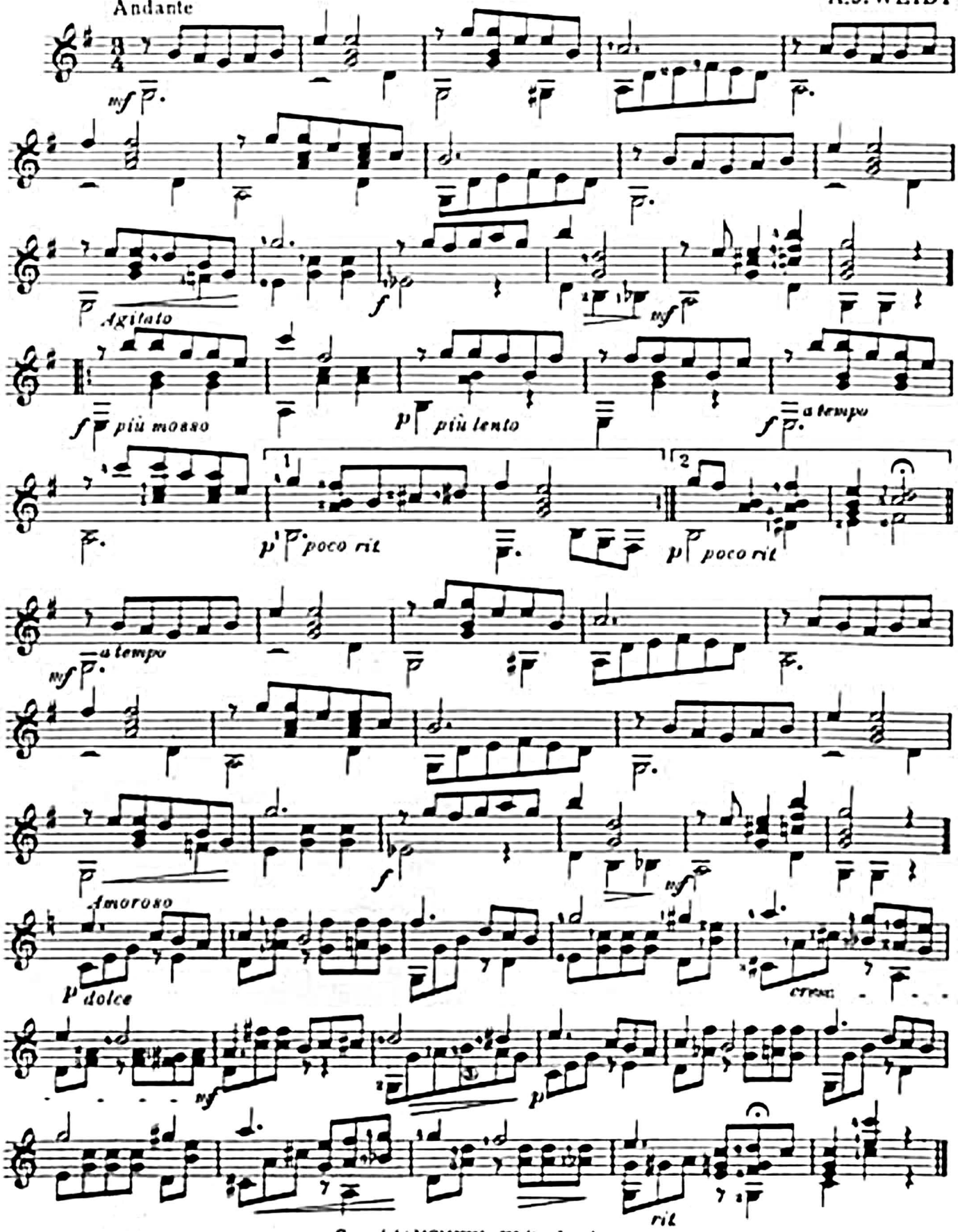

Copyright MCMXV by Walter Jacobs
International Copyright Secured

To Eric Stone, Rochester, N.Y.

GUITAR SOLO

IOLA

VALSE DE BALLET

A. J. WEIDT

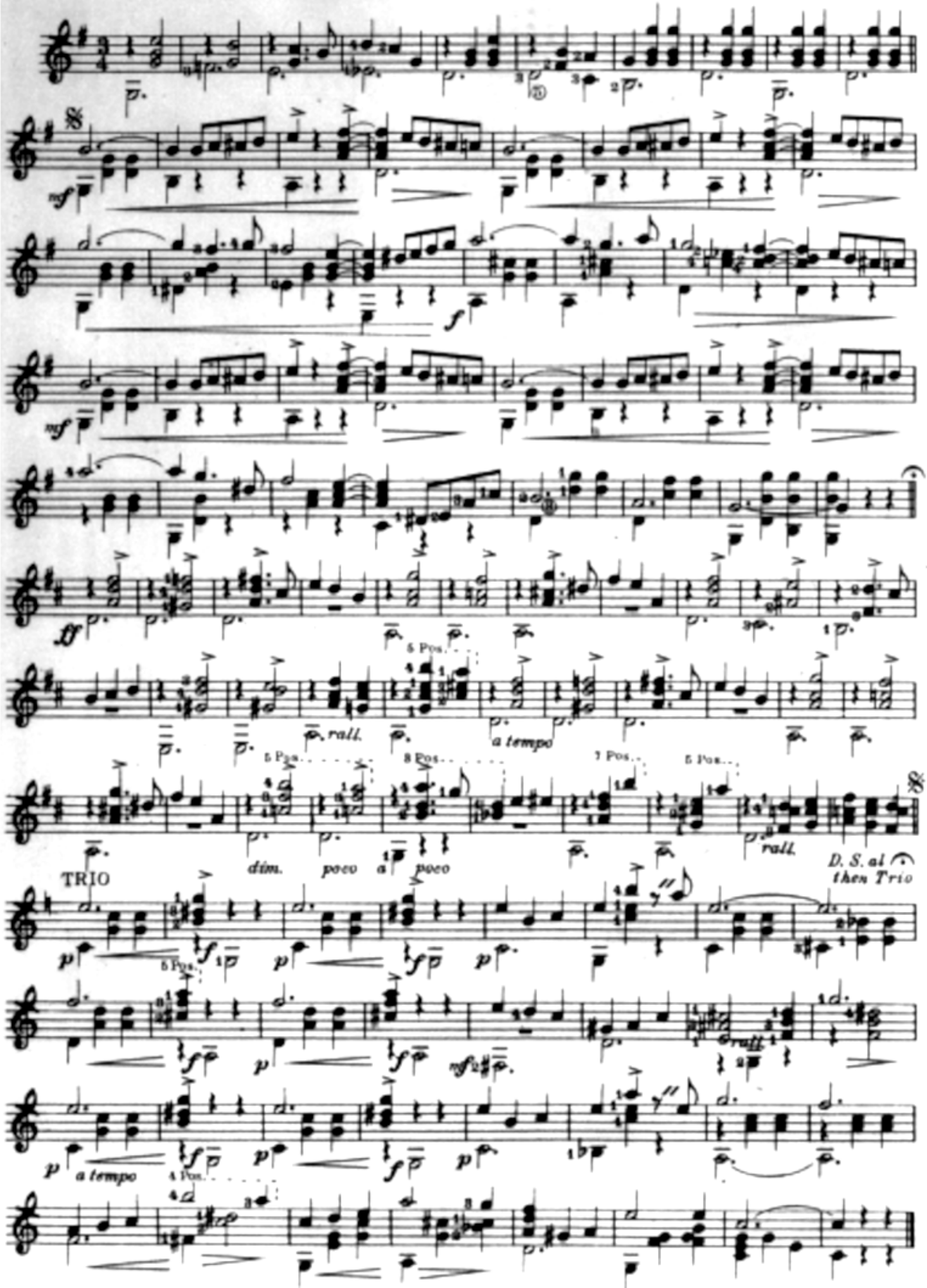

Joy-Boy

GUITAR SOLO

FOX TROT

A. J. WEIDT

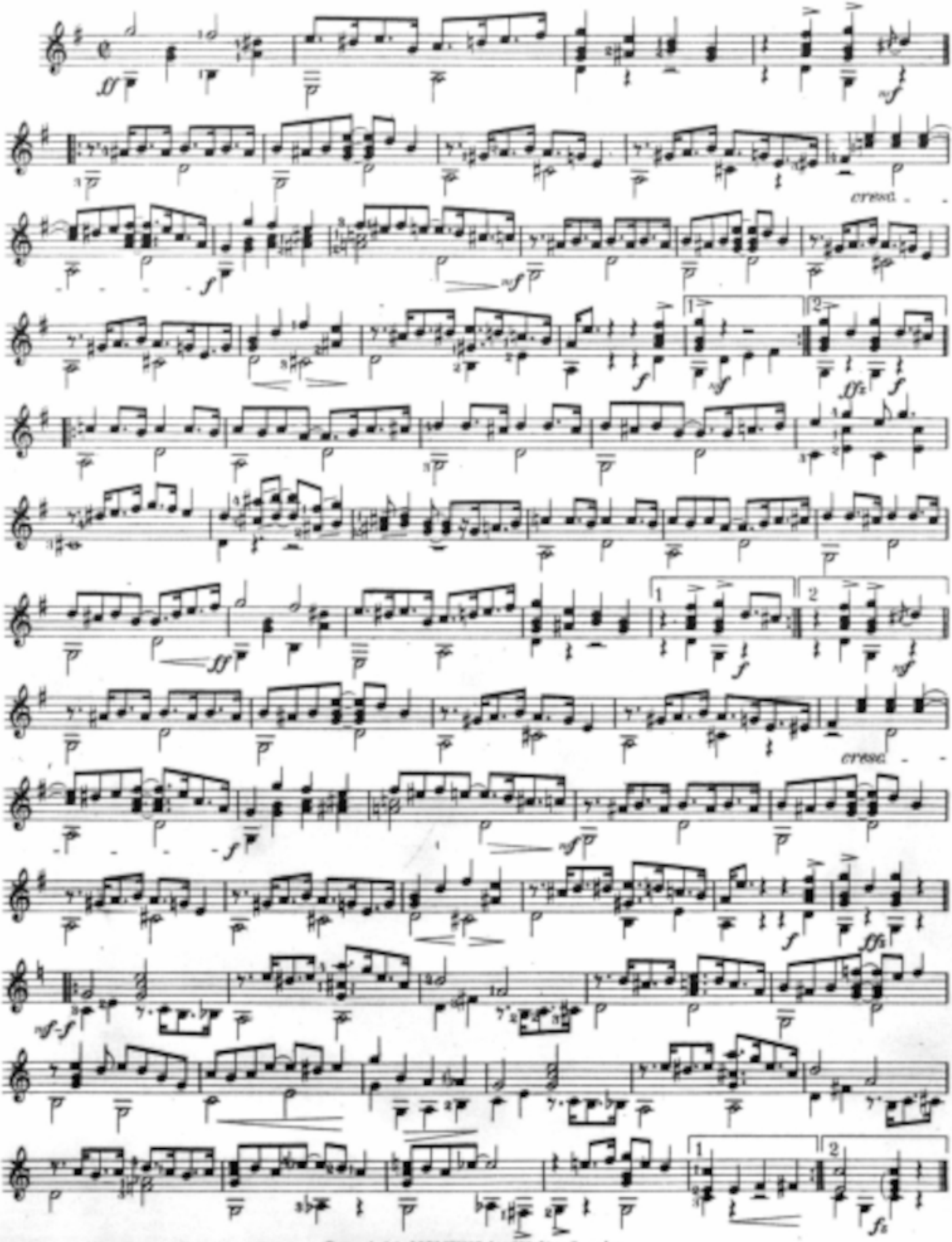

Copyright MCMXVI by Walter Jacobs
International Copyright Secured

GUITAR SOLO

Ken-Tuc-Kee

FOX TROT

A. J. WEIDT

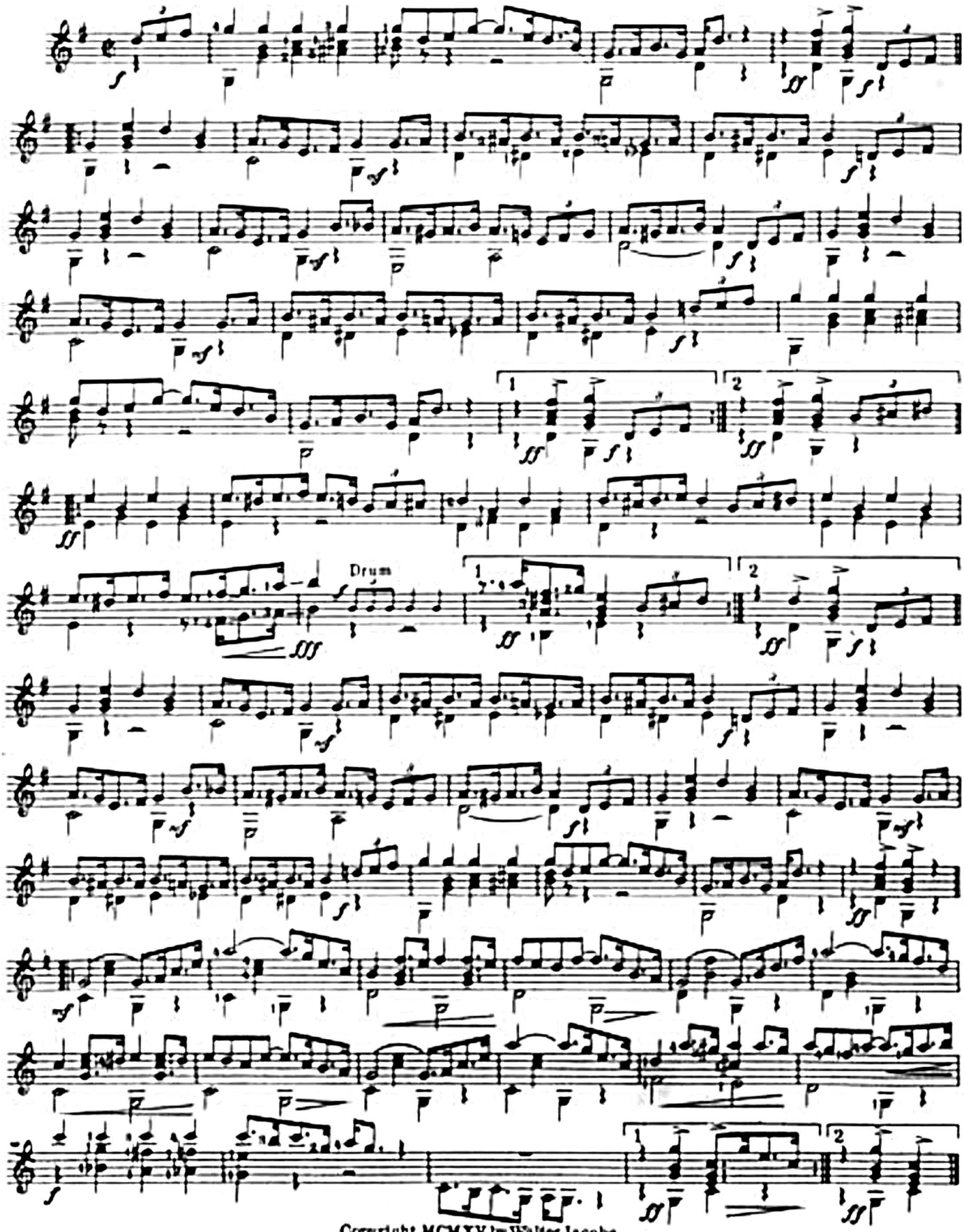

Copyright MCMXV by Walter Jacobs
International Copyright Secured

To the Montclair High School Banjo and Mandolin Club. Montclair, N. J.

KOONVILLE KOONLETS.

GUITAR SOLO. CHARACTERISTIC CAKE WALK AND TWO-STEP MARCH.

By A. J. WEIDT.

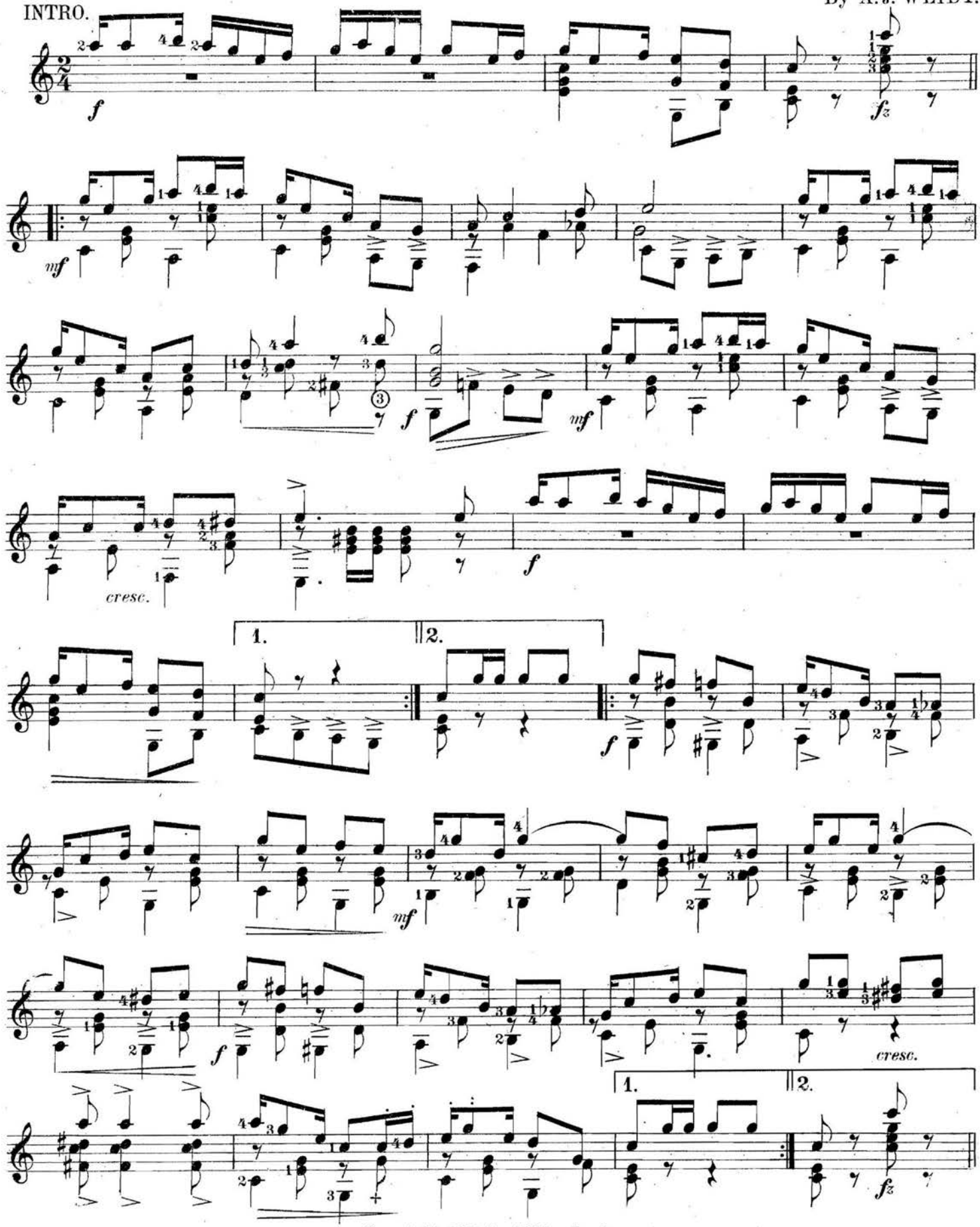

Copyright 1899 by Walter Jacobs.

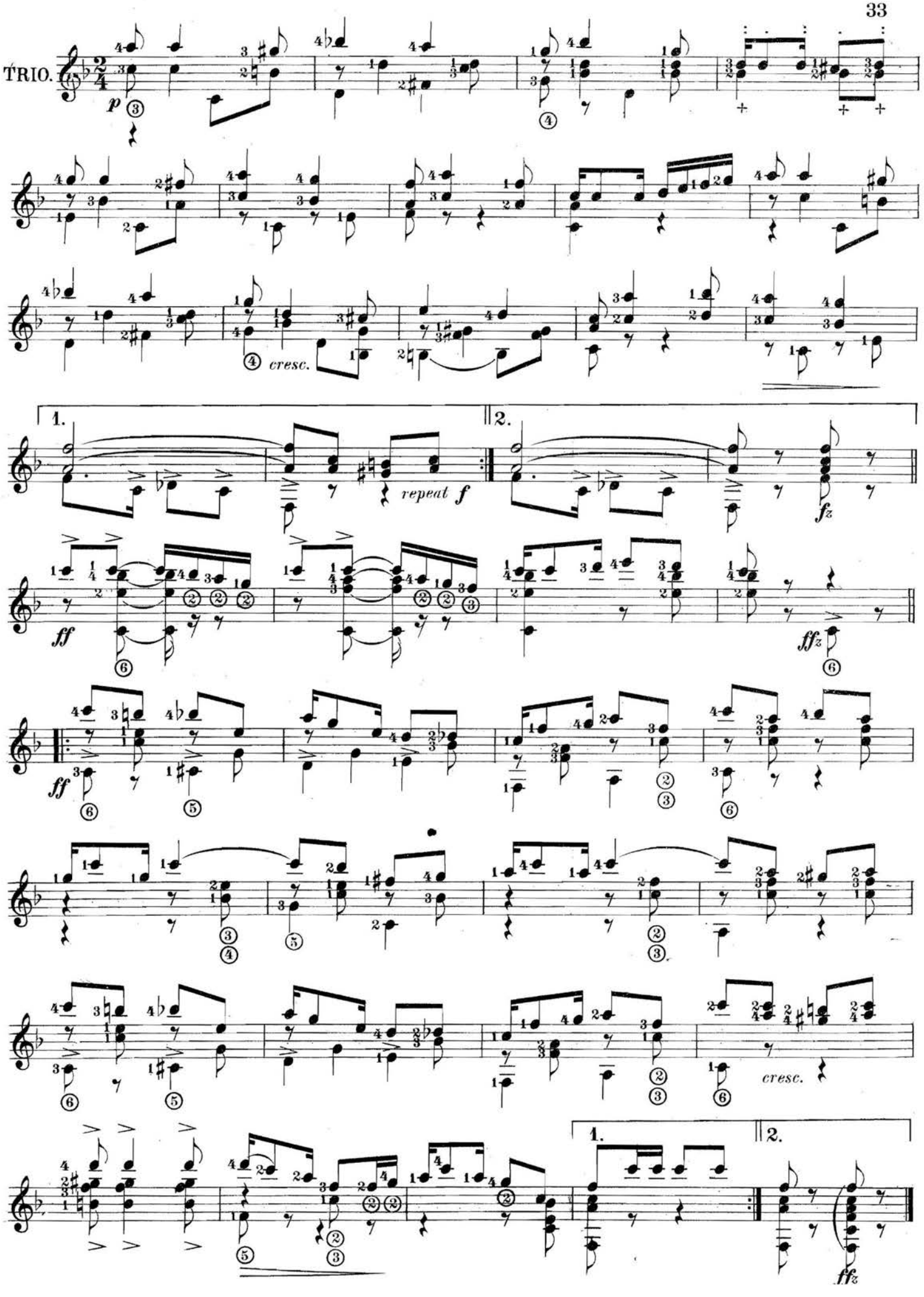
TRIO.
p
cresc.
1.
2.
repeat f
fz
ff
ffz
cresc.

To Miss Vera Bertram, Newark, N. J.

La Vera

WALTZ

GUITAR SOLO

A. J. WEIDT

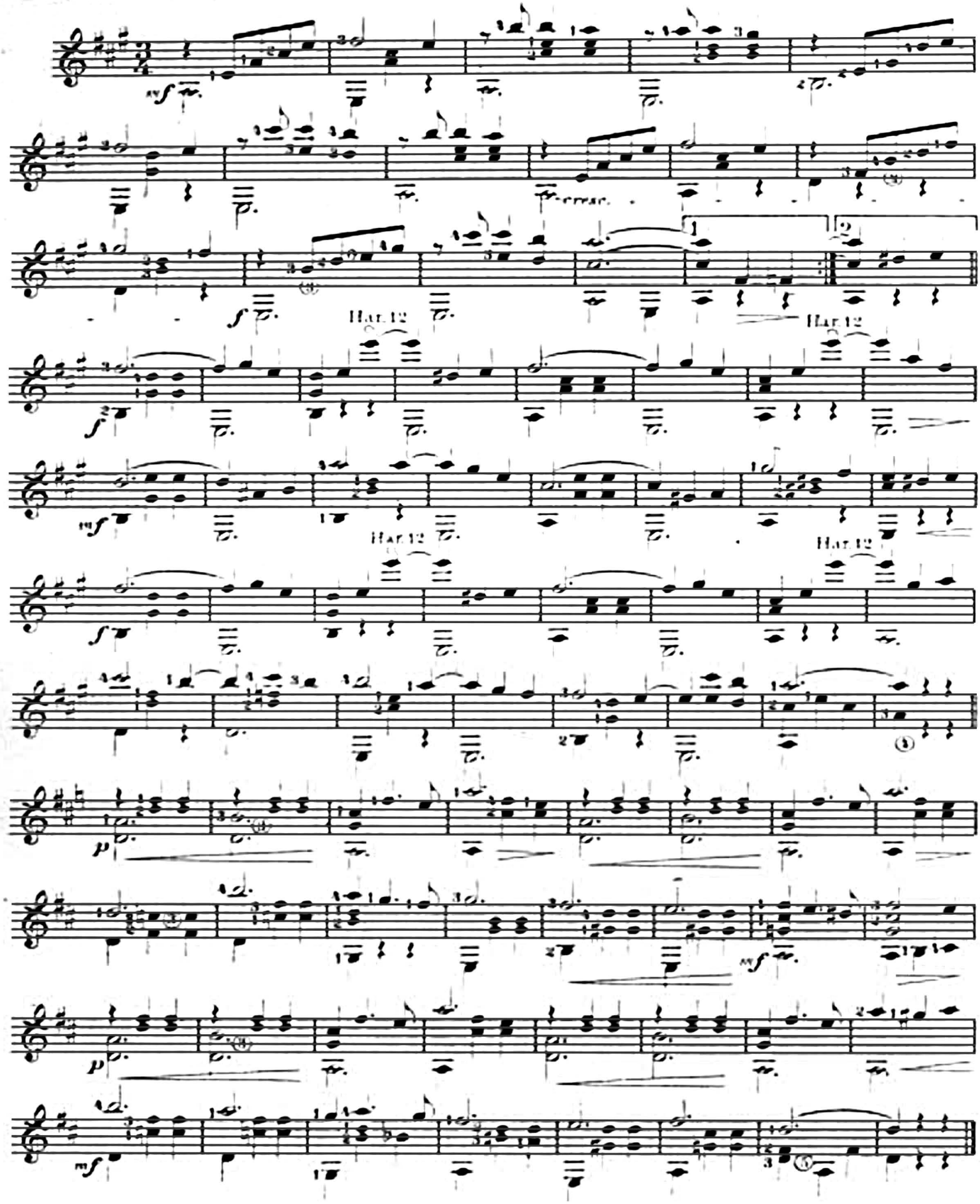

Copyright MCMXX by Walter Jacobs, Boston
International Copyright Secured

Lady Mary

GAVOTTE

GUITAR SOLO

A. J. WEIDT

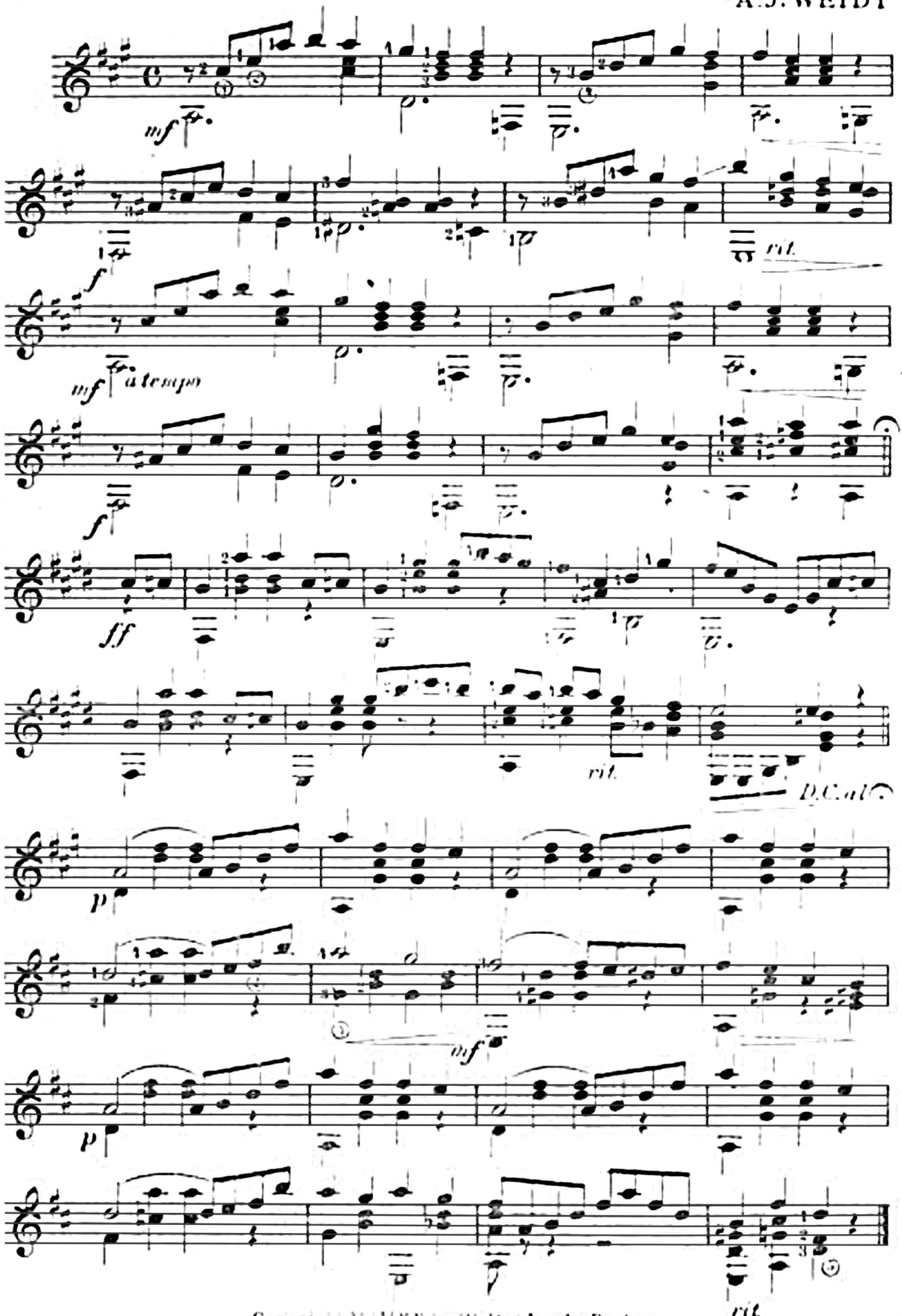

Copyright, MCMXX, by Walter Jacobs, Boston
International Copyright Secured

LUELLA WALTZ.

For Guitar.

INTRO.

By A. J. WEIDT.

Andante con espress.

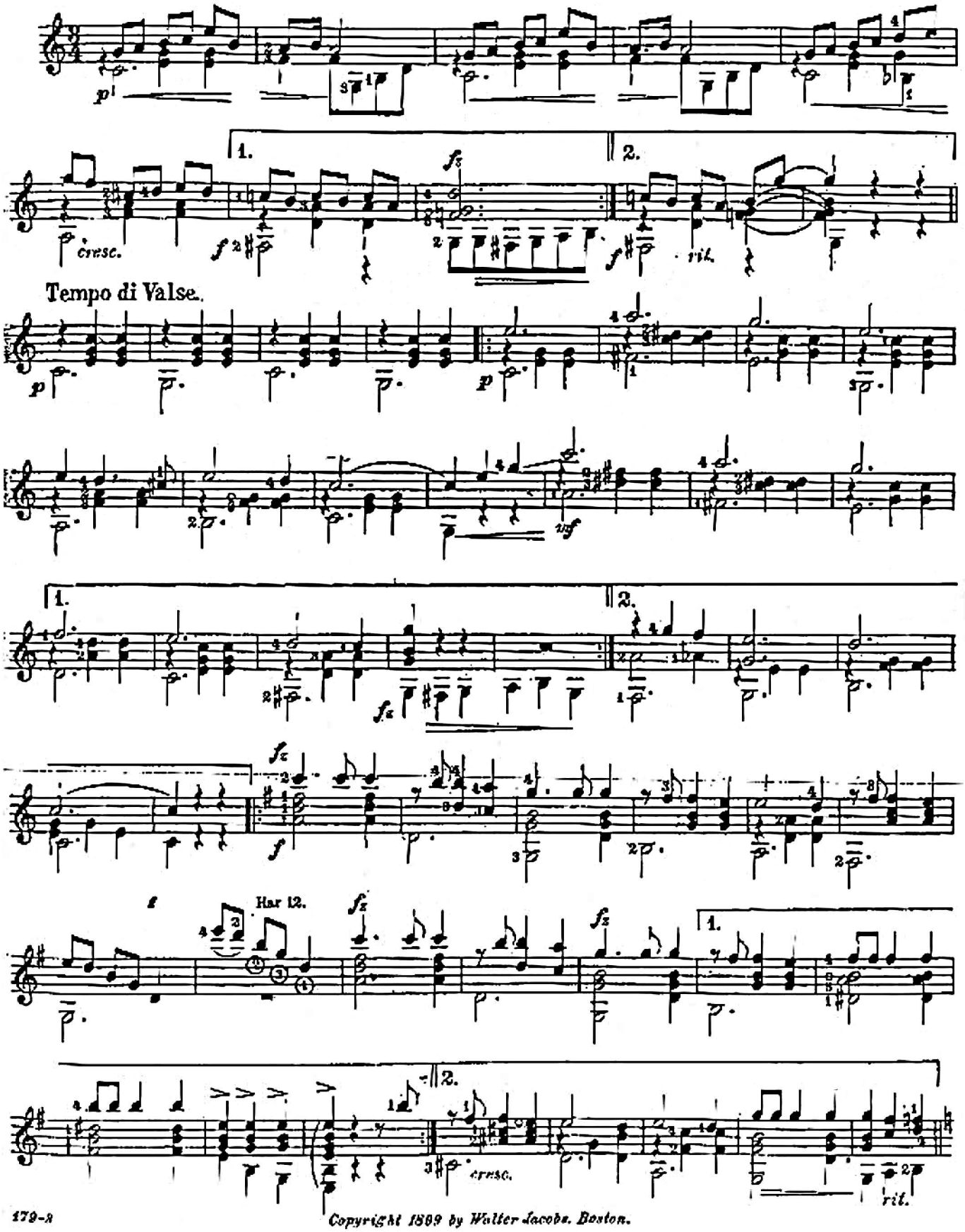

Copyright 1899 by Walter Jacobs, Boston.

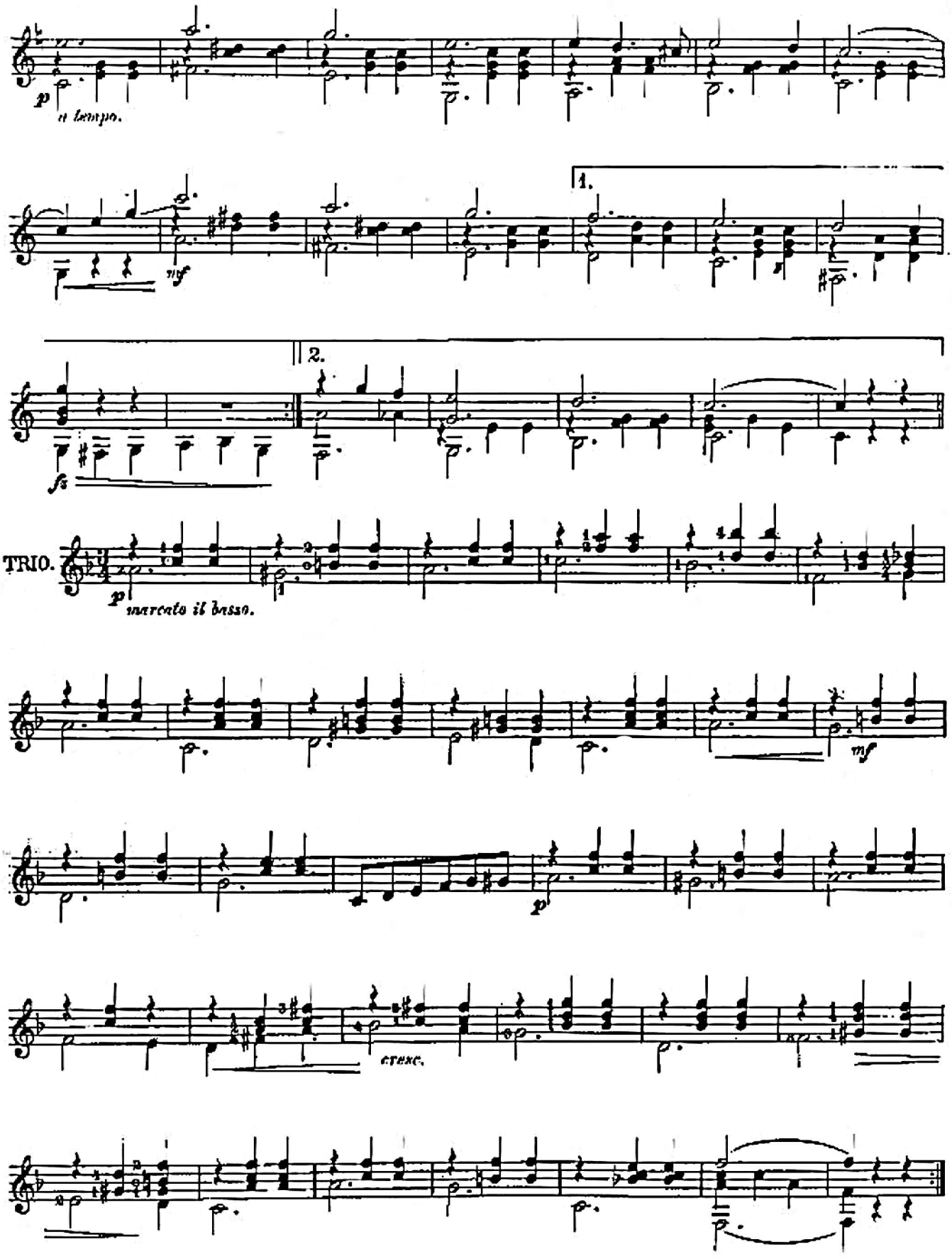
p
a tempo.
mf
1.
2.
fz
TRIO.
p
marcato il basso.
mf
p
cresc.

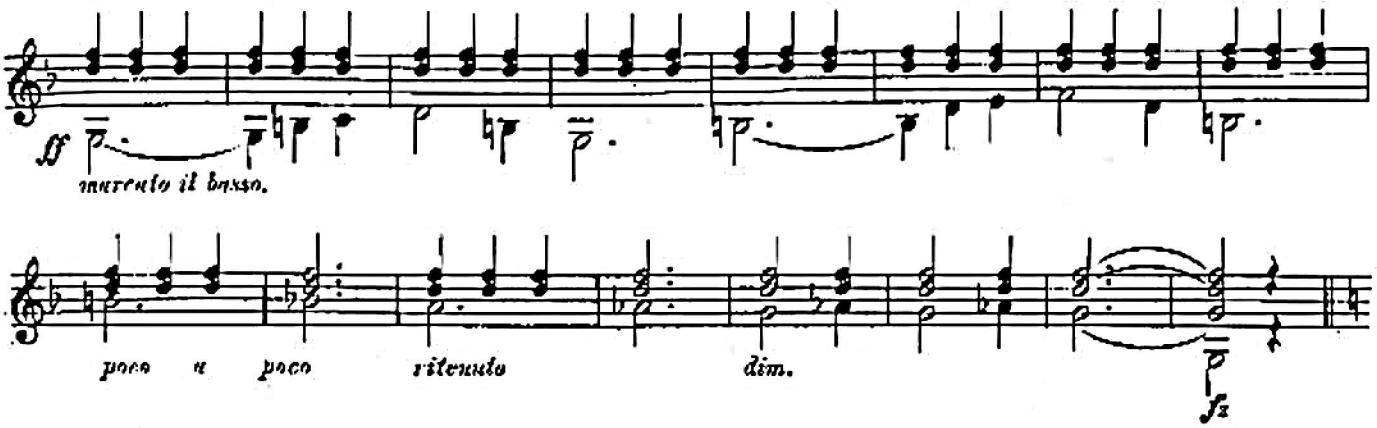
ff
muovendo il basso.
poco a poco ritenuto
dim.
fz

Tempo I.

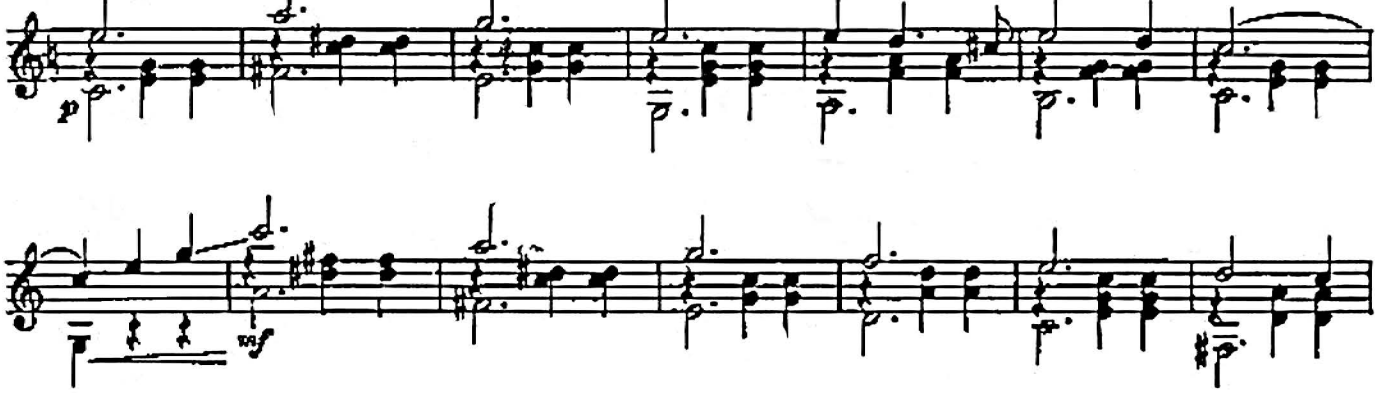
p
mf

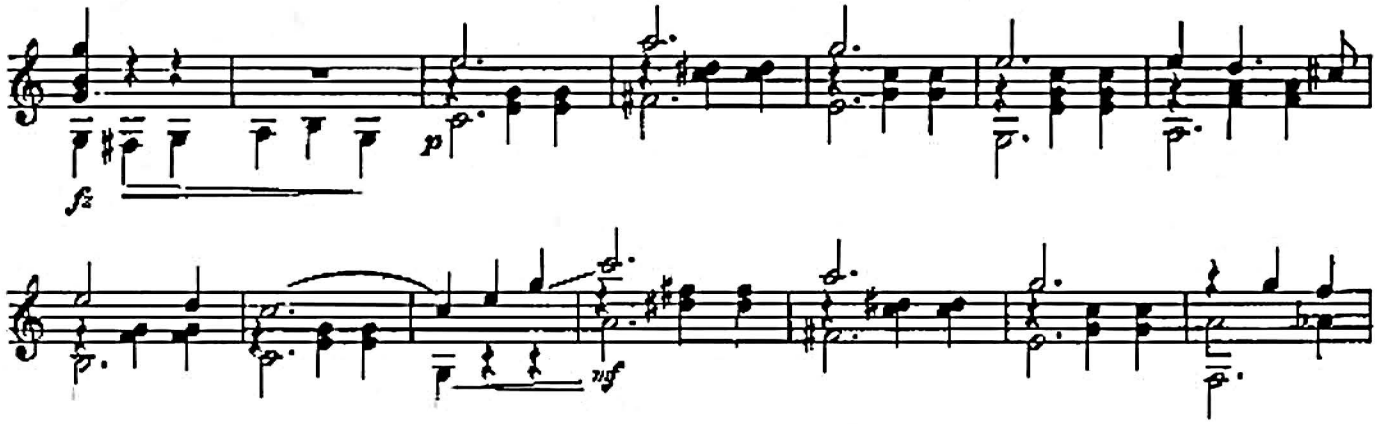
fz
p
mf

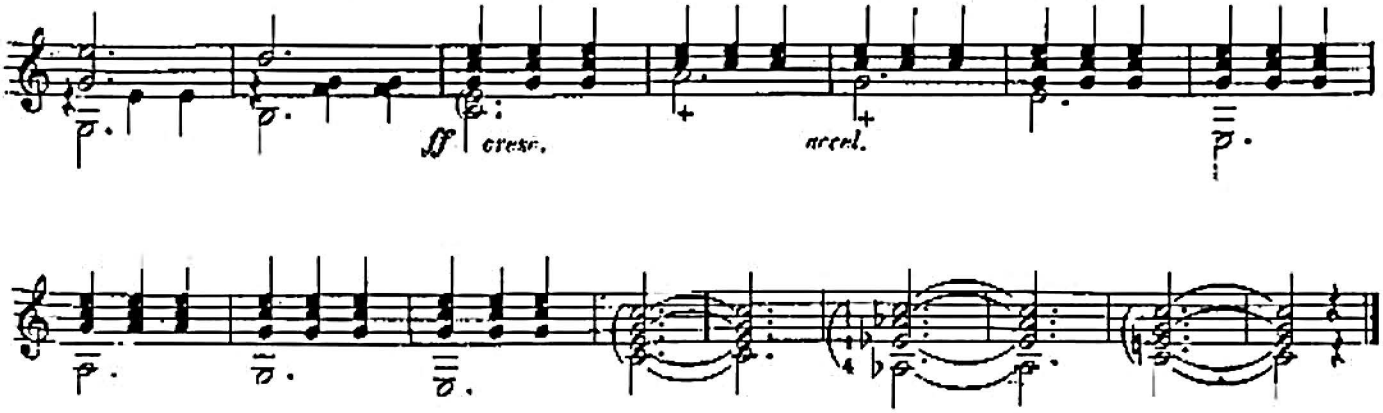
ff
cresc.
accel.

Me Melican Man

A PIGTAIL RAG

GUITAR SOLO

A. J. WEIDT

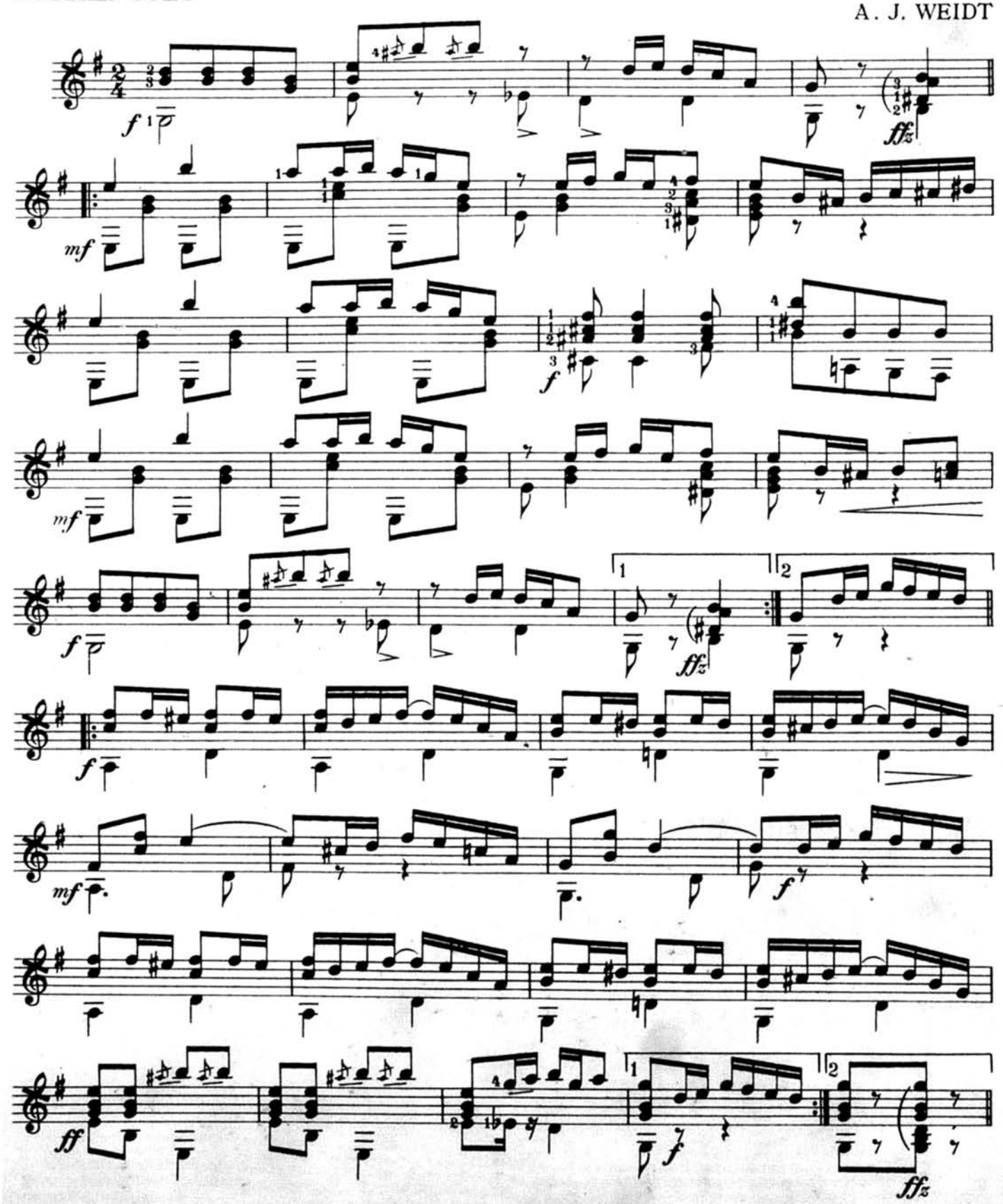

Copyright MCMXIII by Walter Jacobs
International Copyright Secured

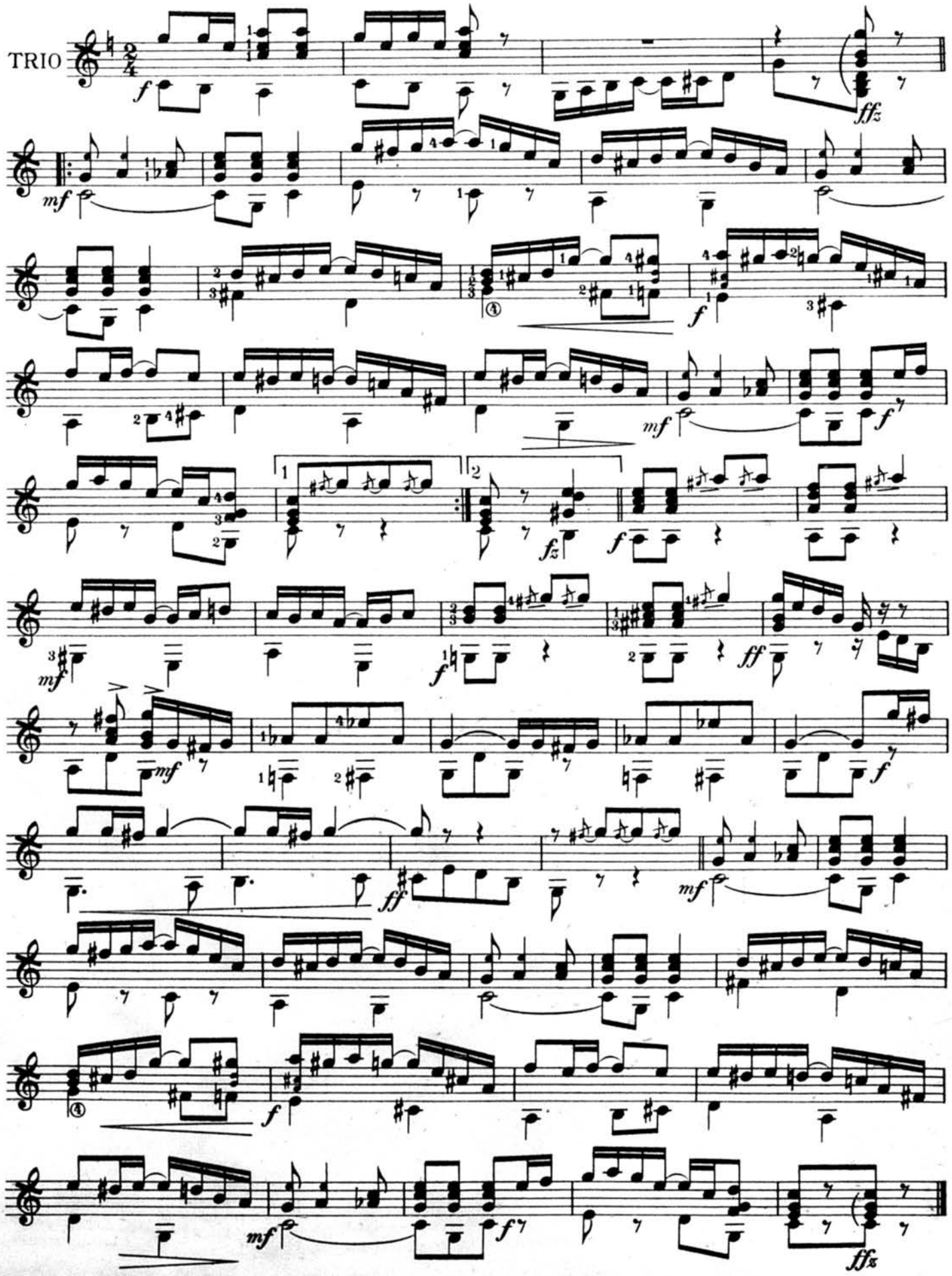
TRIO

Monkey Dreams

A JUNGLE DANCE

GUITAR SOLO

A. J. WEIDT

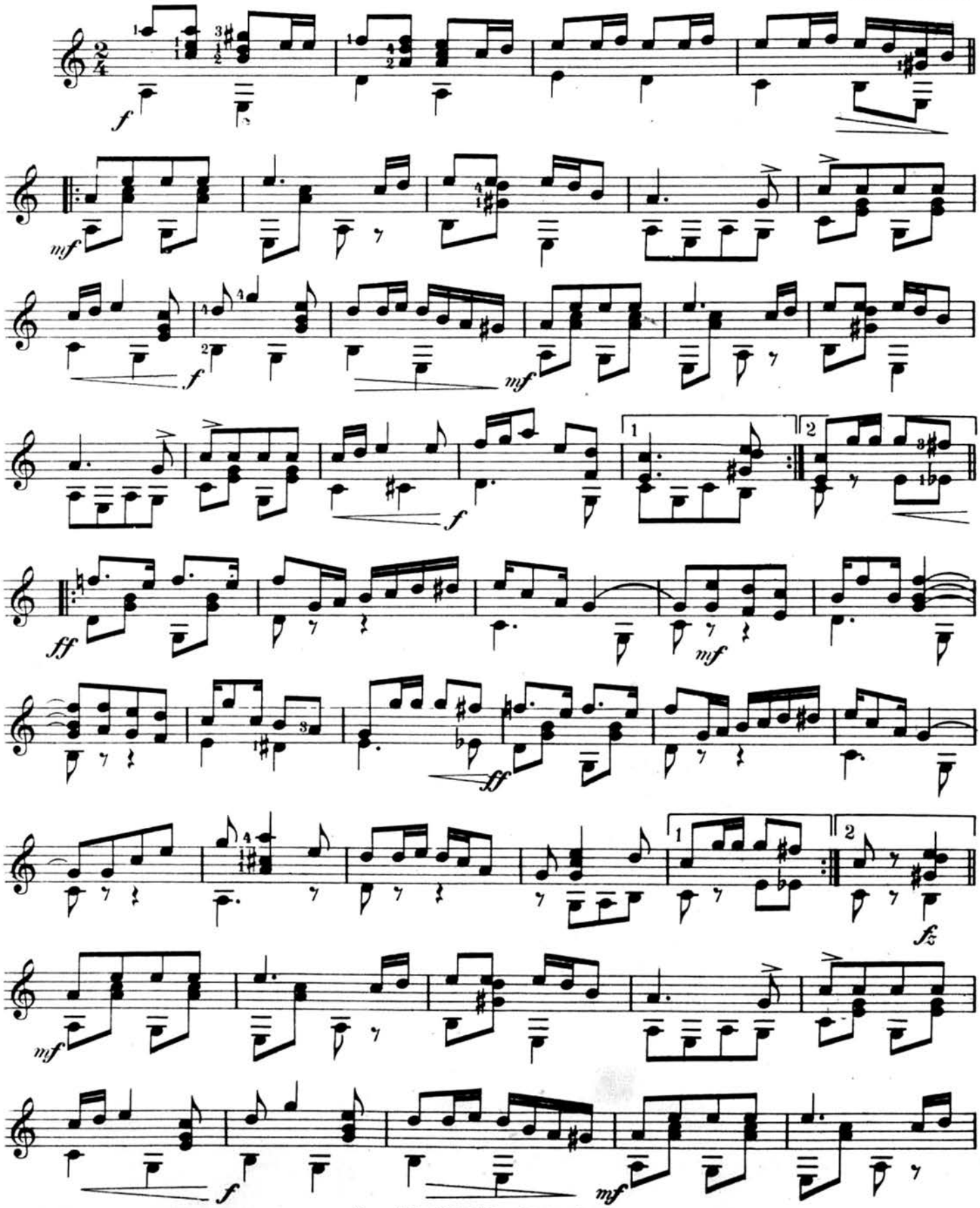

Copyright MCMX by Walter Jacobs
International Copyright Secured

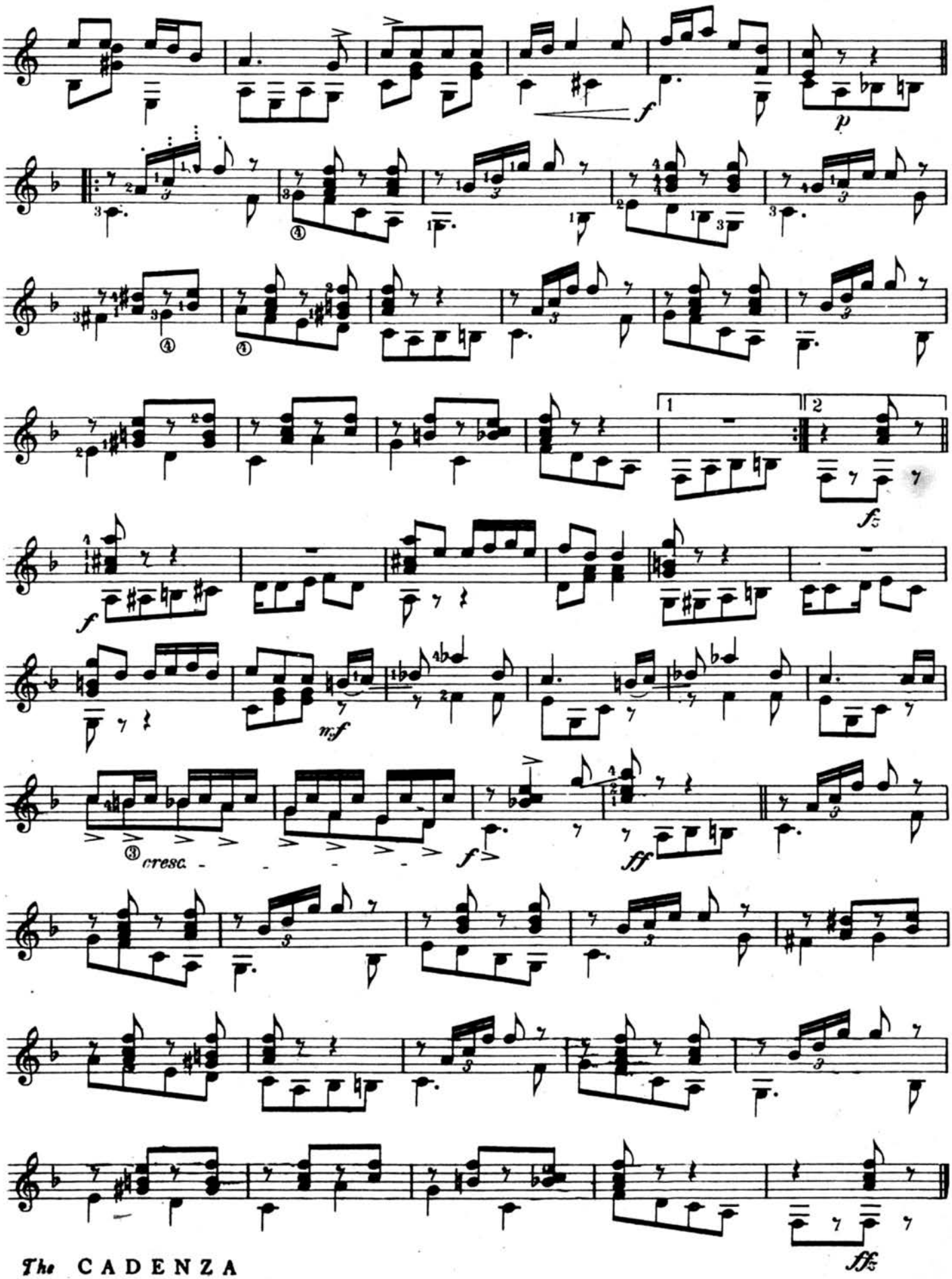
f
p
fz
f
mf
cresc.
f
ff
ffz

MONTCLAIR GALOP.

GUITAR SOLO.

A. J. WEIDT.

INTRO.

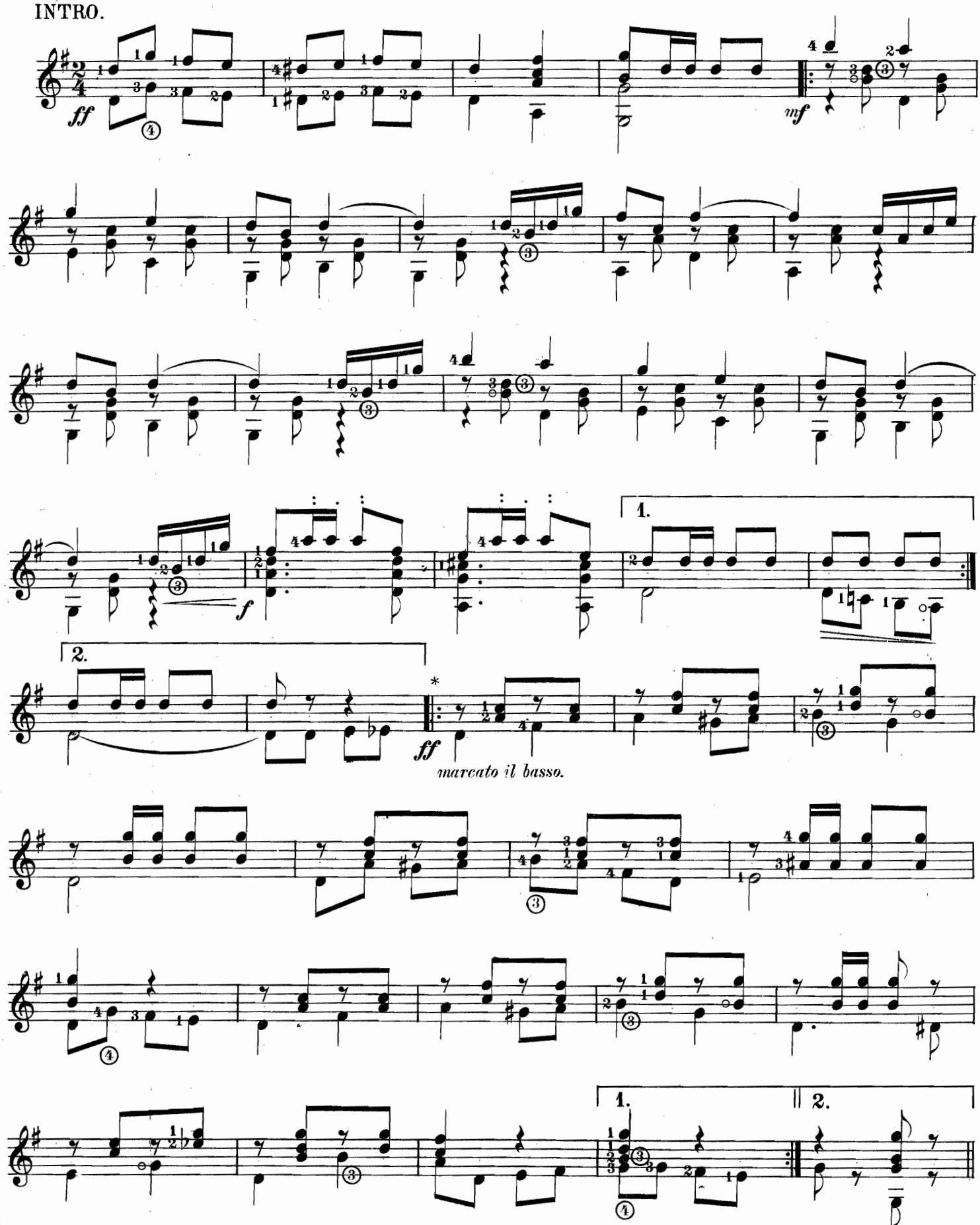

* NOTE: Strike all notes with stems down with thumb.

Copyright MCM by Walter Jacobs.

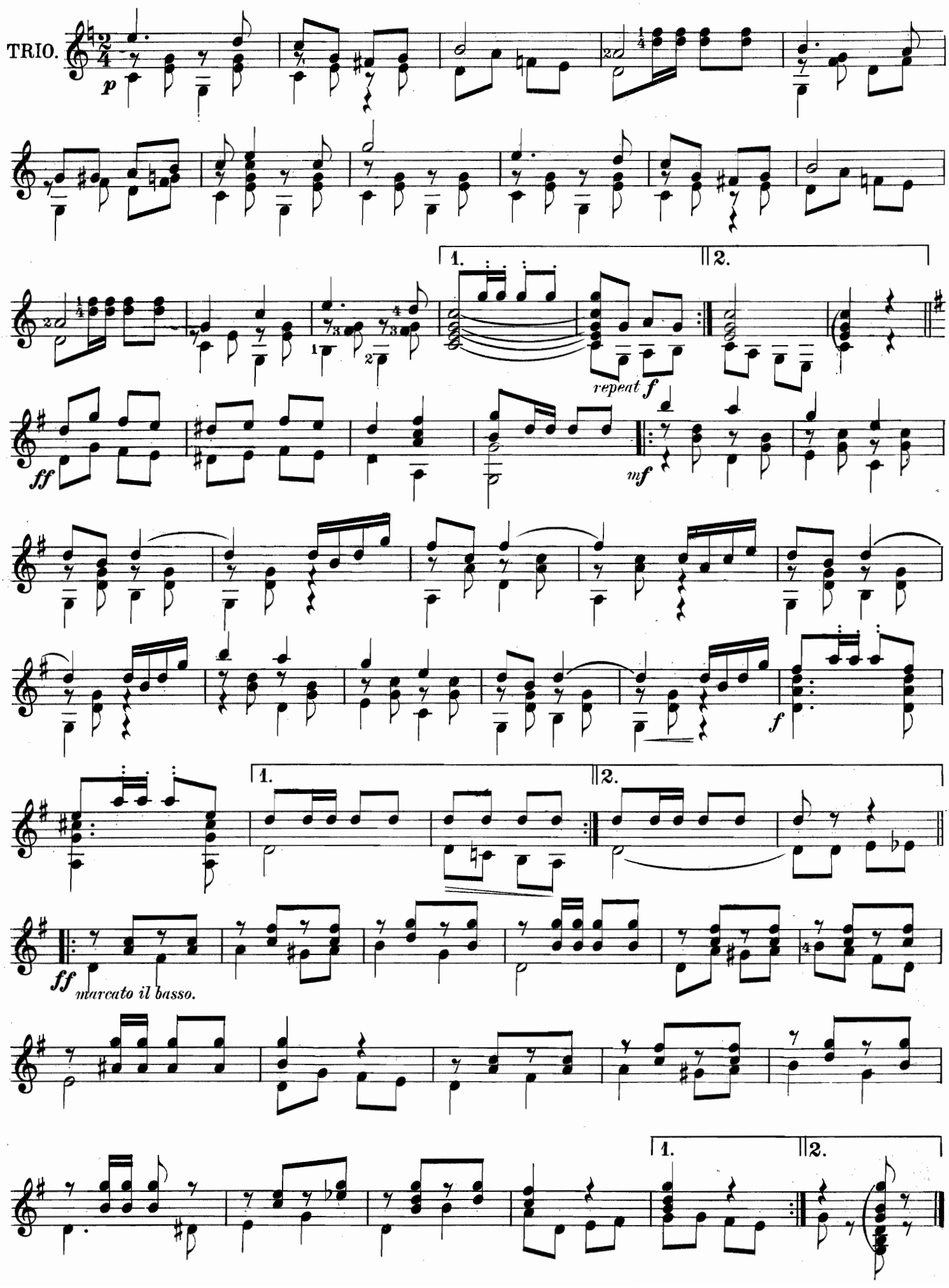
TRIO.
p
1.
2.
repeat f
ff
mf
f
ff
marcato il basso.

NEW LIFE.
Gavotte.

GUITAR SOLO.
(2 Guitars 40 cents.)

A. J. WEIDT.

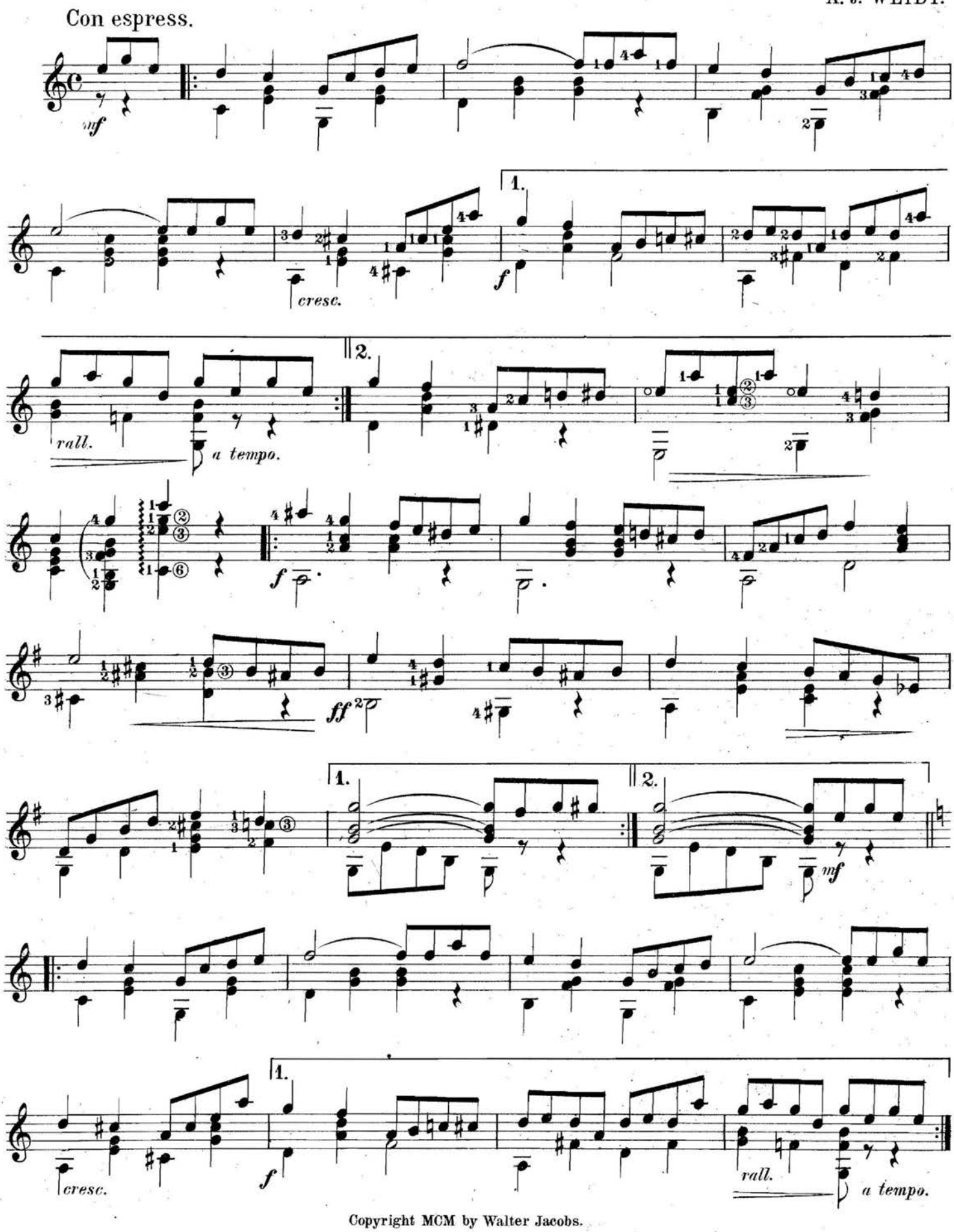

Copyright MCM by Walter Jacobs.

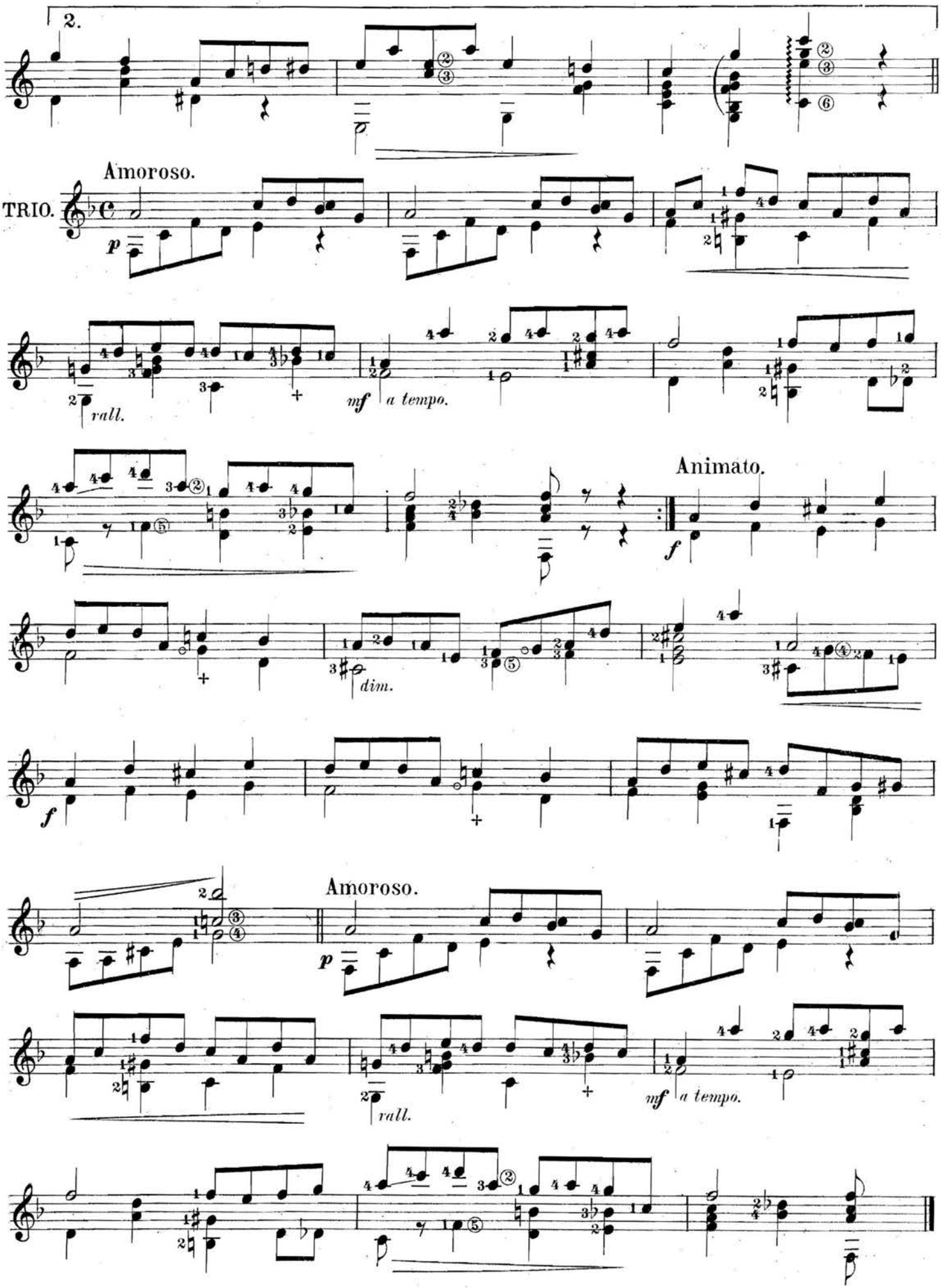
2.
Amoroso.
TRIO.
p
rall.
mf
a tempo.
Animato.
f
dim.
f
Amoroso.
p
rall.
mf
a tempo.

On the Trail

GUITAR SOLO

MARCH and TWO-STEP

A. J. WEIDT

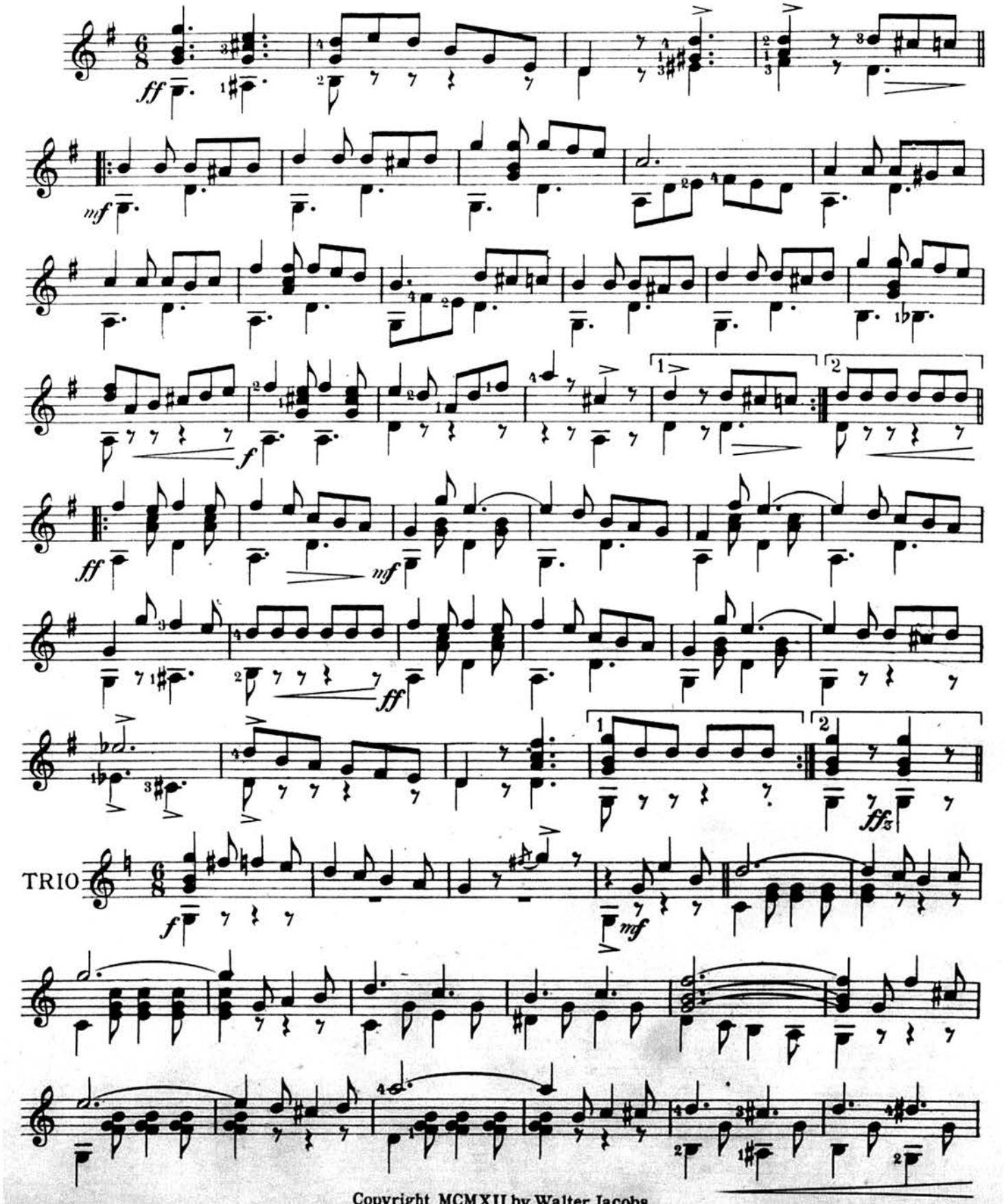

Copyright MCMXII by Walter Jacobs
International Copyright Secured

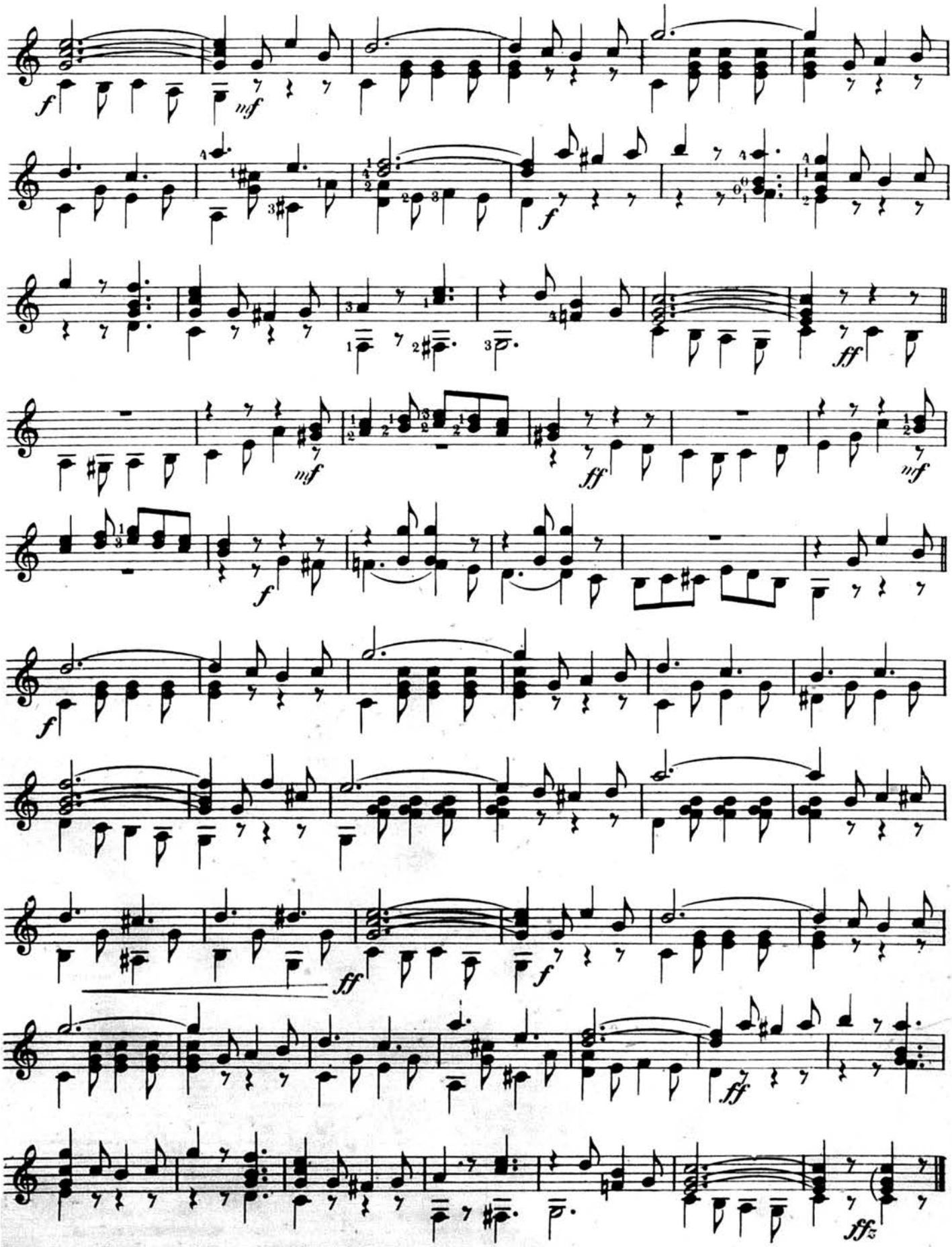
f
mf
f
ff
mf
ff
mf
f
f
ff
f
ff
ff
ffz

GUITAR SOLO

Pert and Pretty

Waltz

A. J. WEIDT

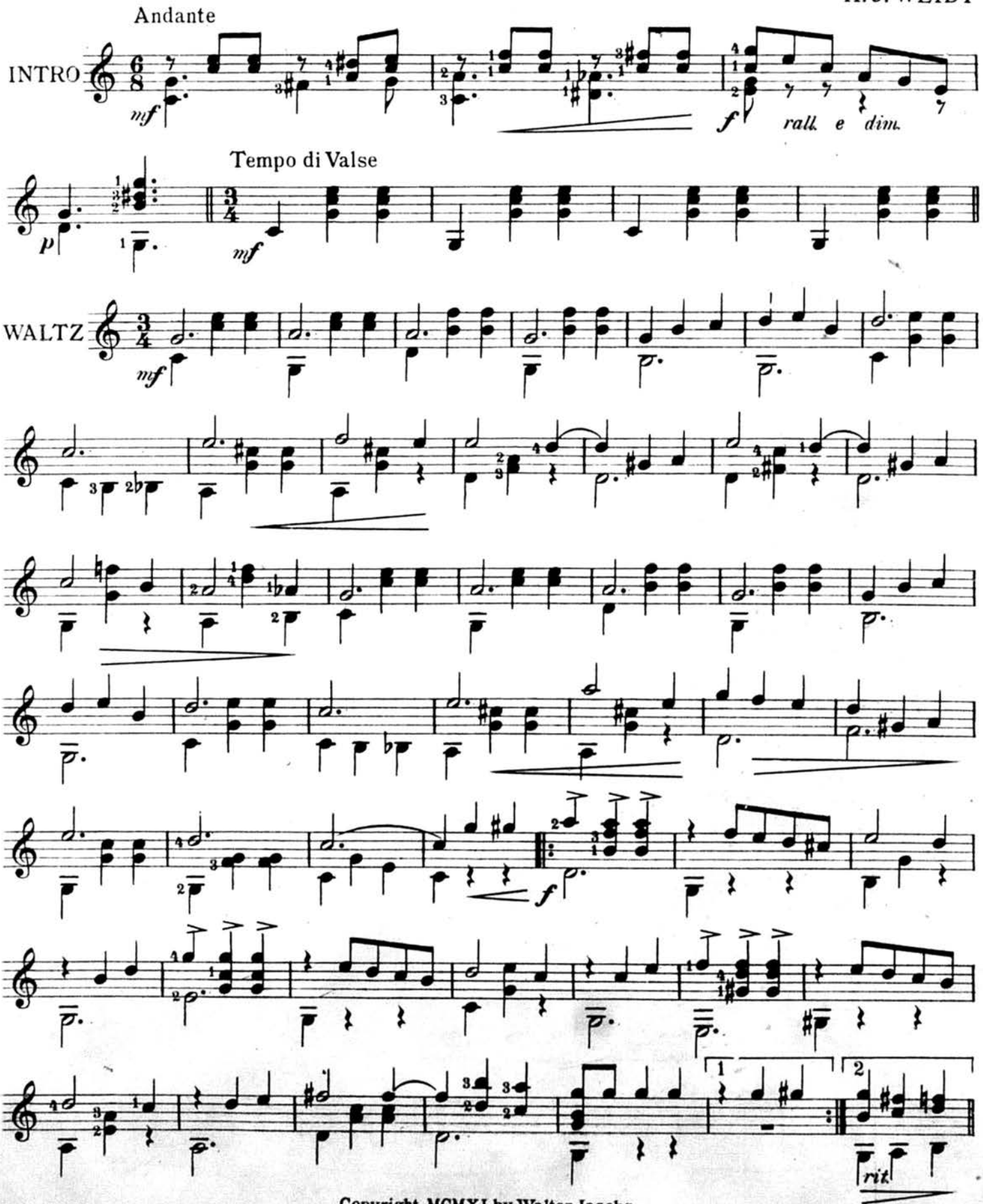

Copyright MCMXI by Walter Jacobs
International Copyright Secured

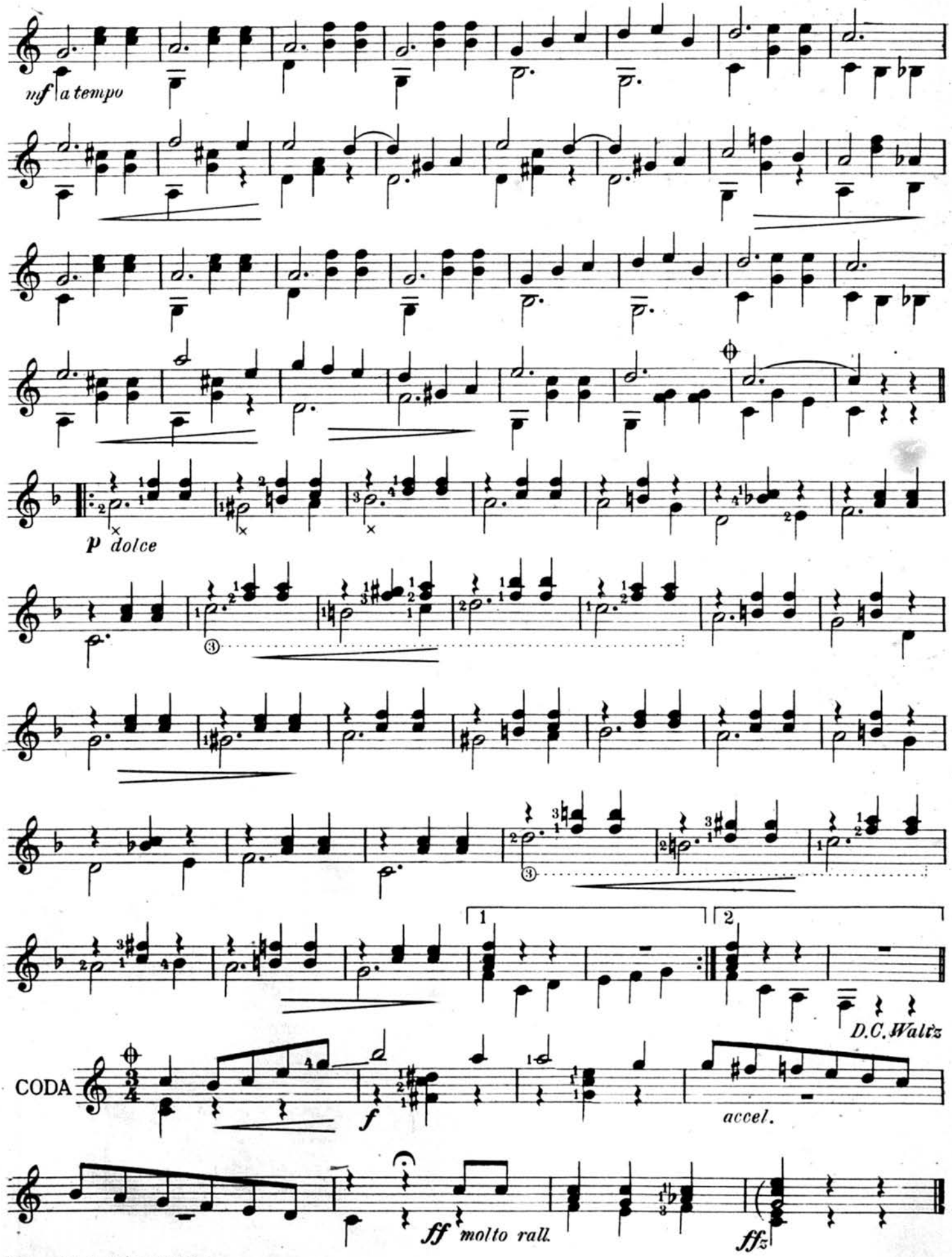
mf a tempo
p dolce
D.C. Waltz
CODA
f
accel.
ff molto rall.
ffz

Phantom Bells

GUITAR SOLO

GAVOTTE

A. J. WEIDT

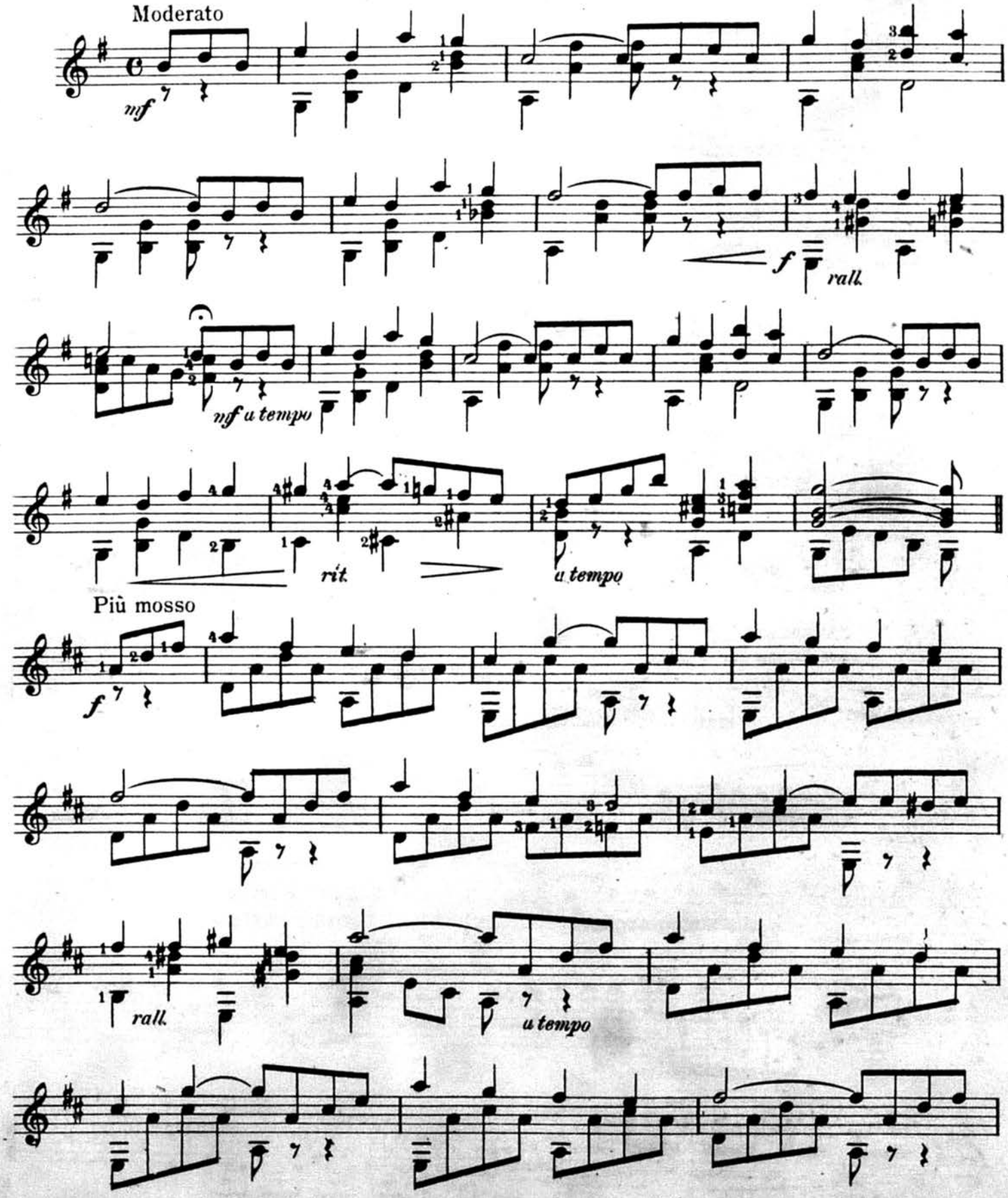

Copyright MCMXI by Walter Jacobs
International Copyright Secured

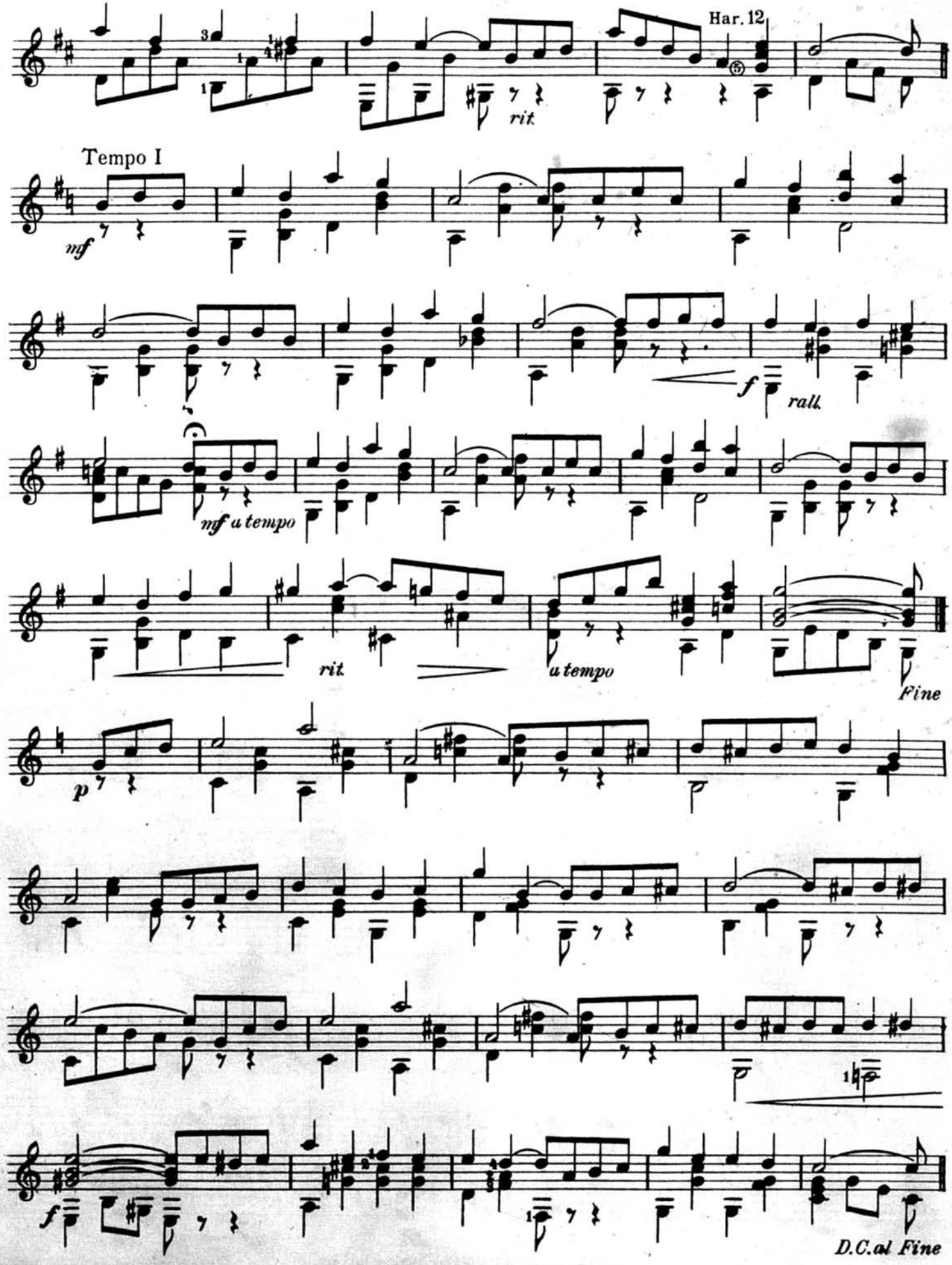
Har. 12
rit.
Tempo I
mf
f
rall.
mf a tempo
rit.
a tempo
Fine
p
f
D.C.al Fine

To Miss Vera Bertram, Newark, N.J.

GUITAR SOLO

Pierrette

WALTZ

A. J. WEIDT

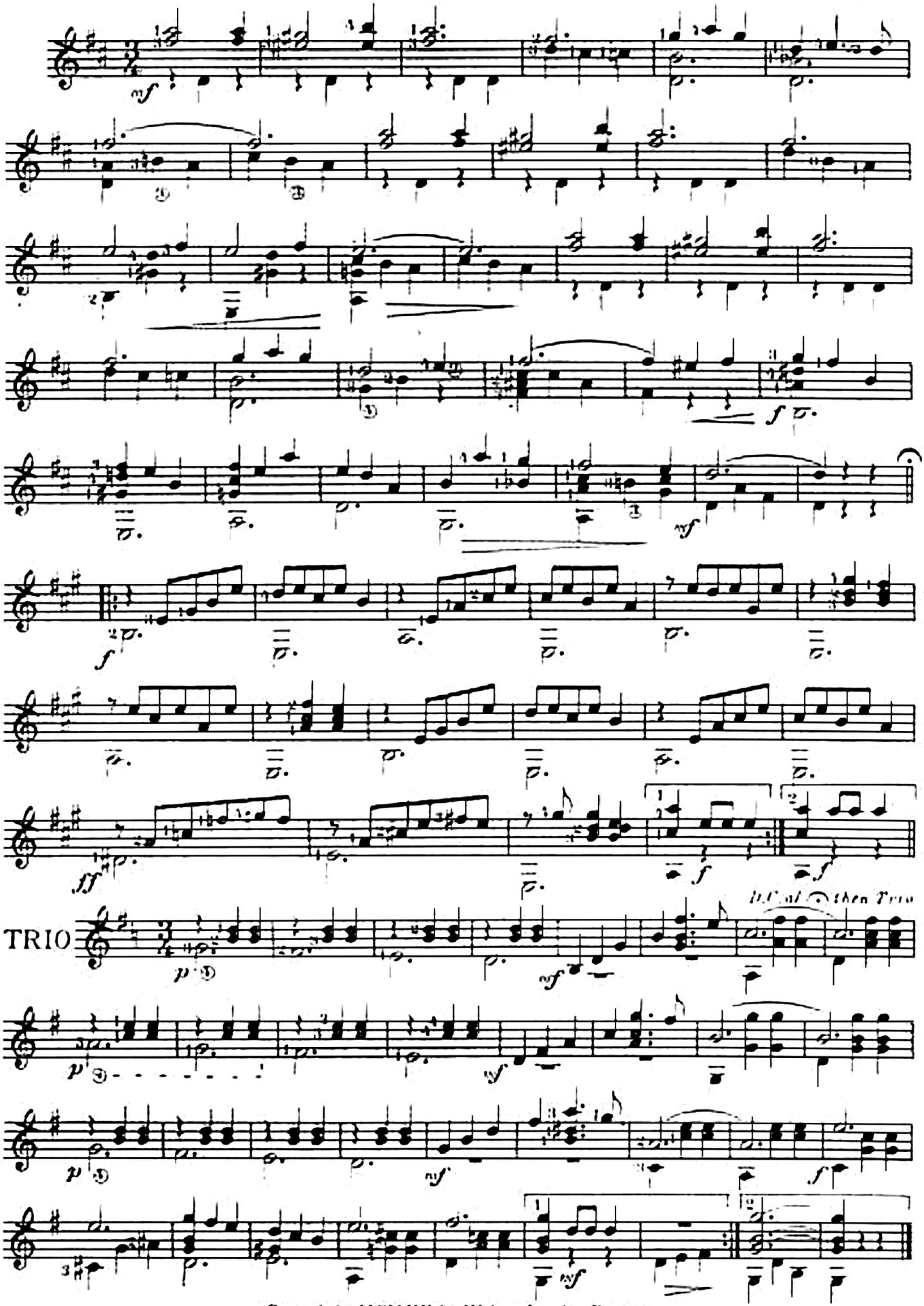

Copyright MCMXX by Walter Jacobs, Boston
International Copyright Secured

POSIES

Waltz

GUITAR SOLO

A. J. WEIDT

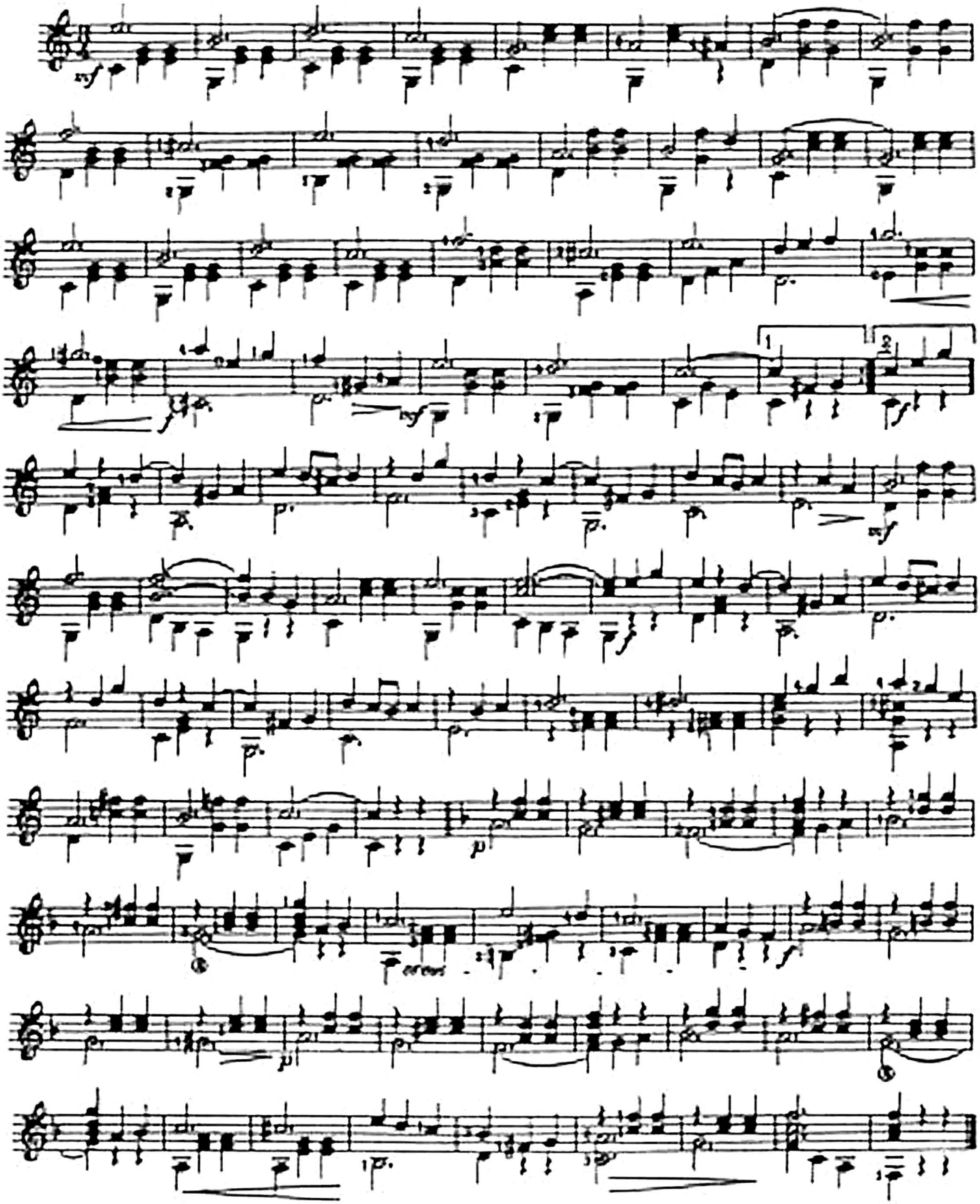

The CADENZA Copyright MCMXV by Walter Jacobs
International Copyright Secured

Queen City

March

GUITAR SOLO

A. J. WEIDT

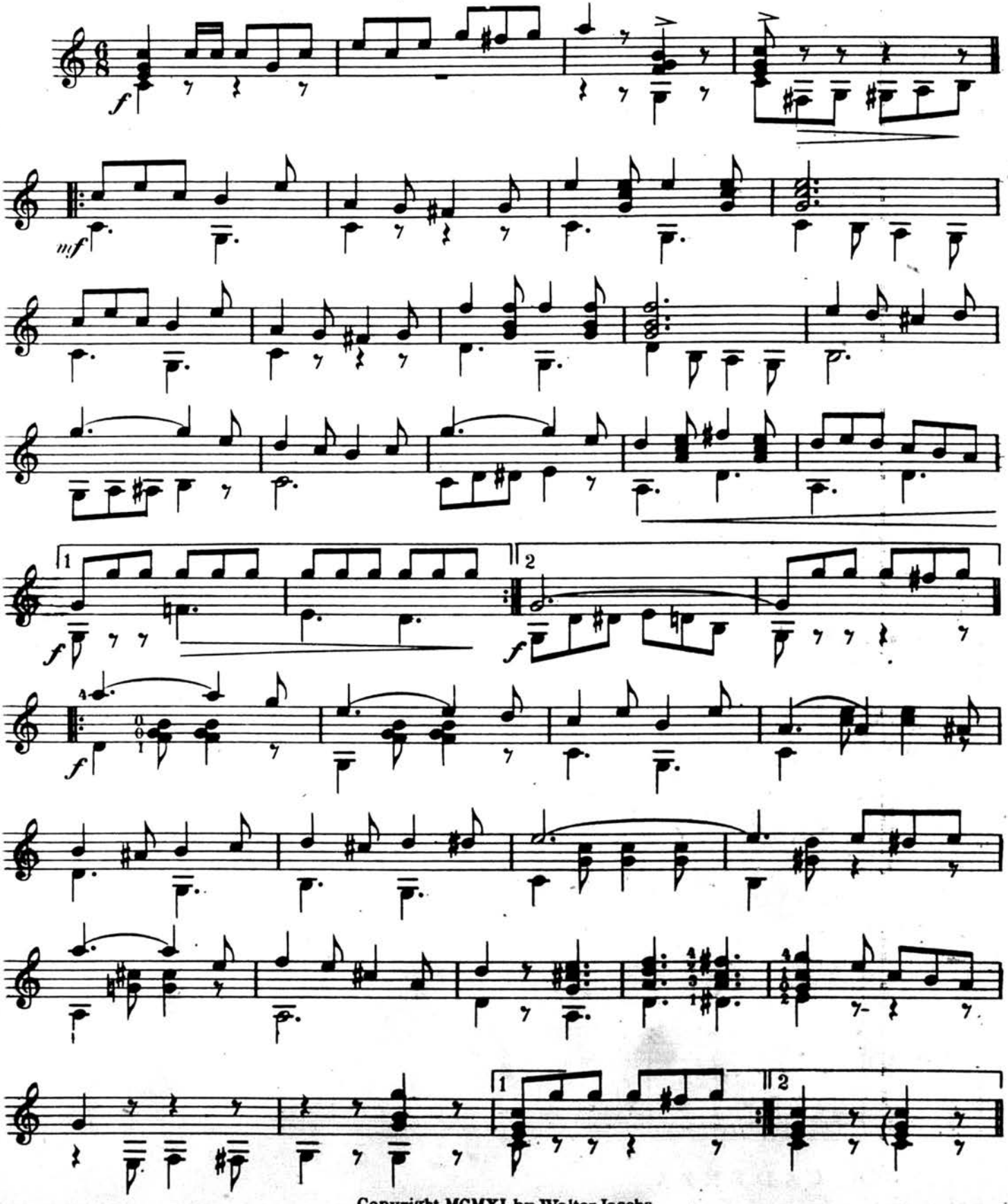

Copyright MCMXI by Walter Jacobs
International Copyright Secured

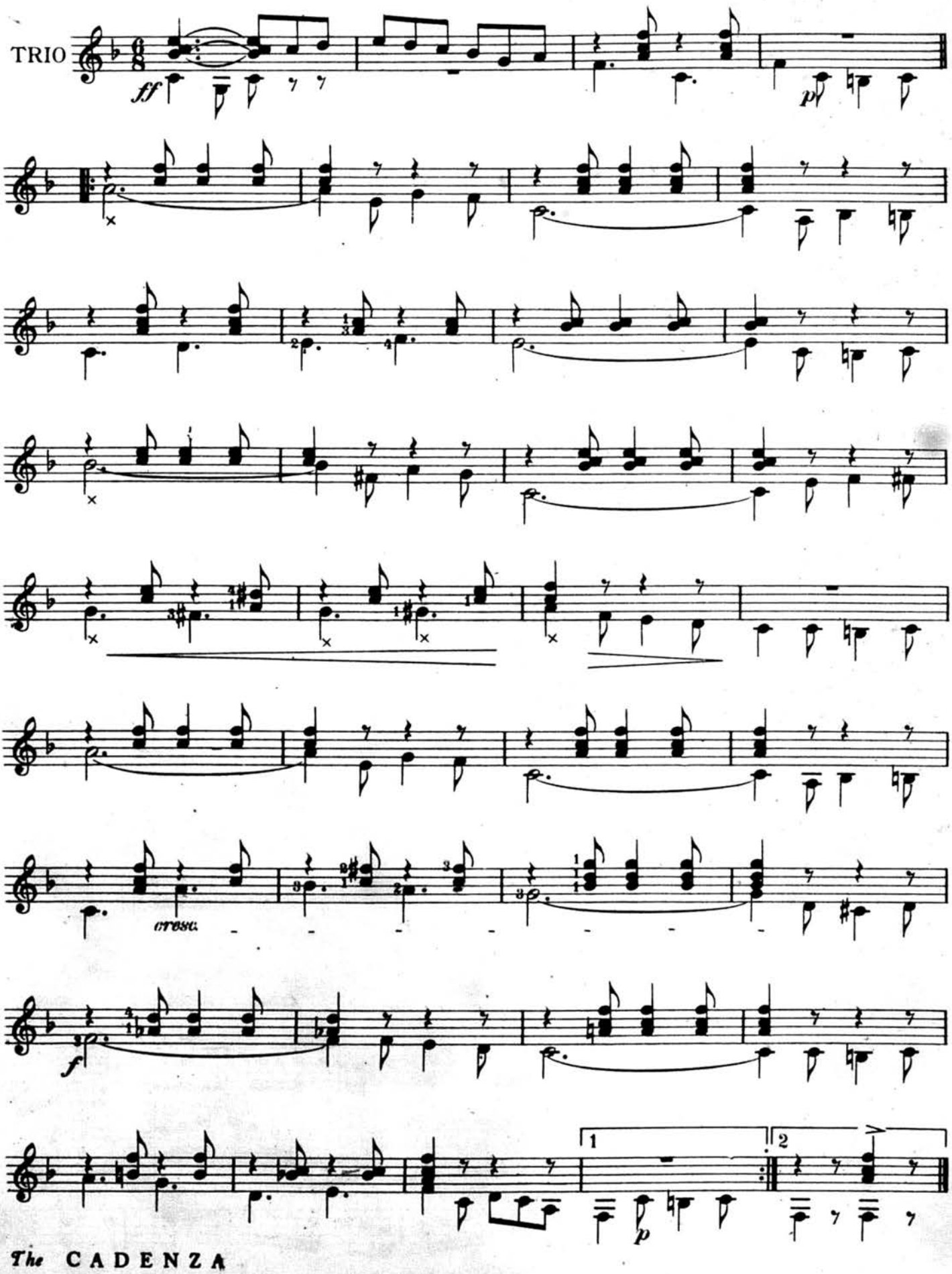
TRIO
ff
p
cresc.
f
1
2
p

Rag Tag

GUITAR SOLO

MARCH and TWO-STEP

A.J.WEIDT

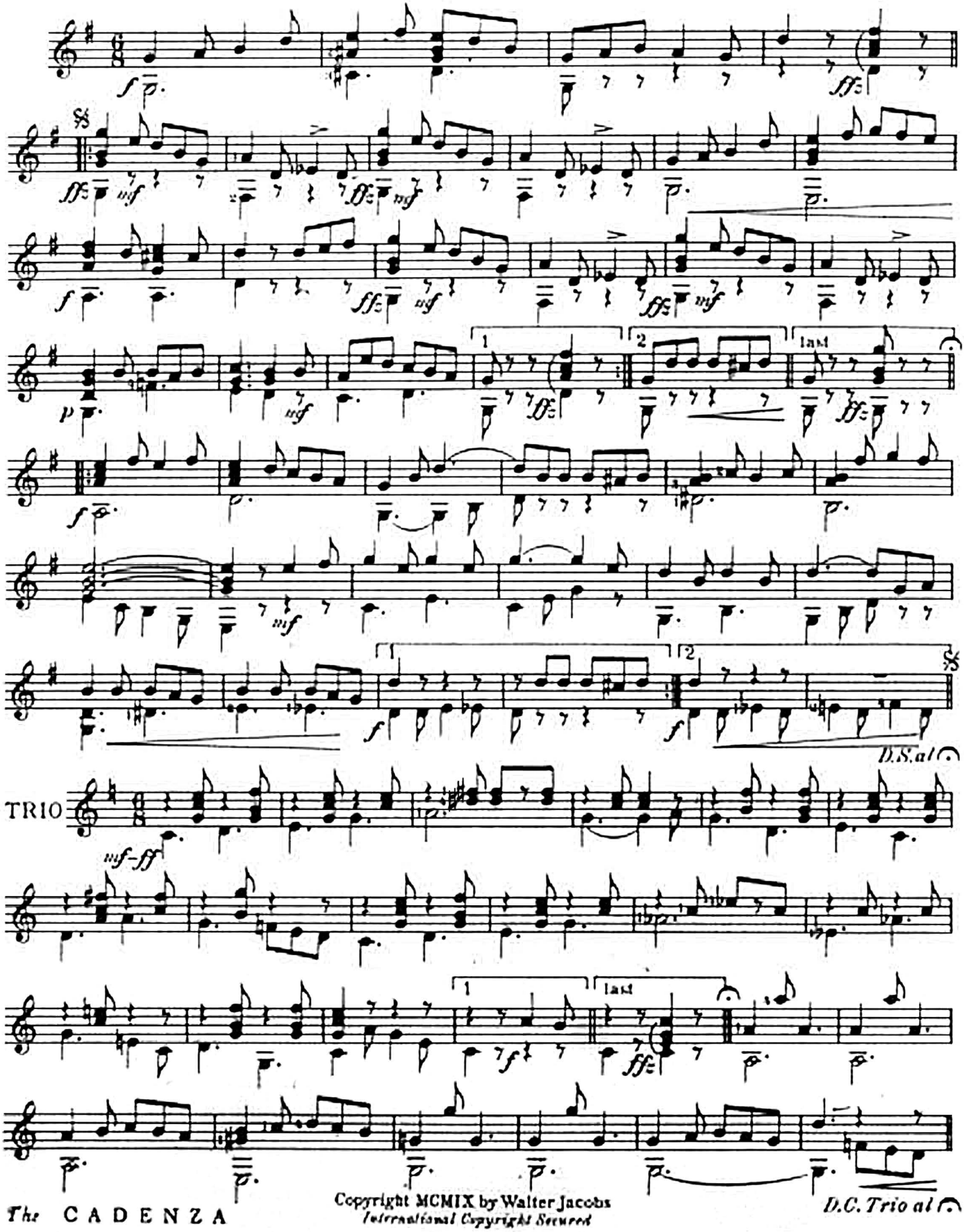

Copyright MCMIX by Walter Jacobs
International Copyright Secured

Rag Time

A. J. Weidt (1866 - 1945)

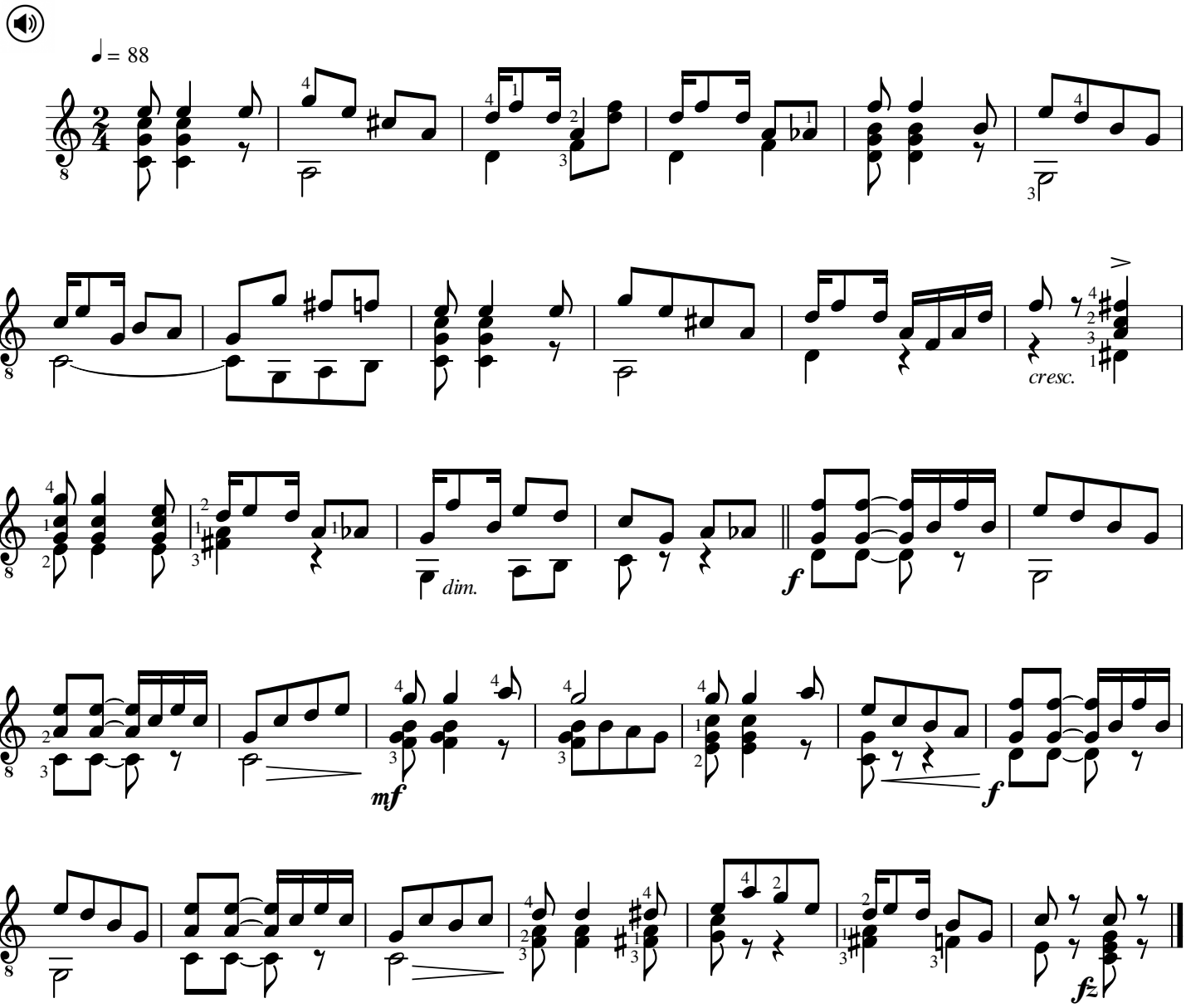

Rag Time (Weidt) - Marieh 2016 Copyleft

Rosalind

Waltz

GUITAR SOLO

A. J. WEIDT

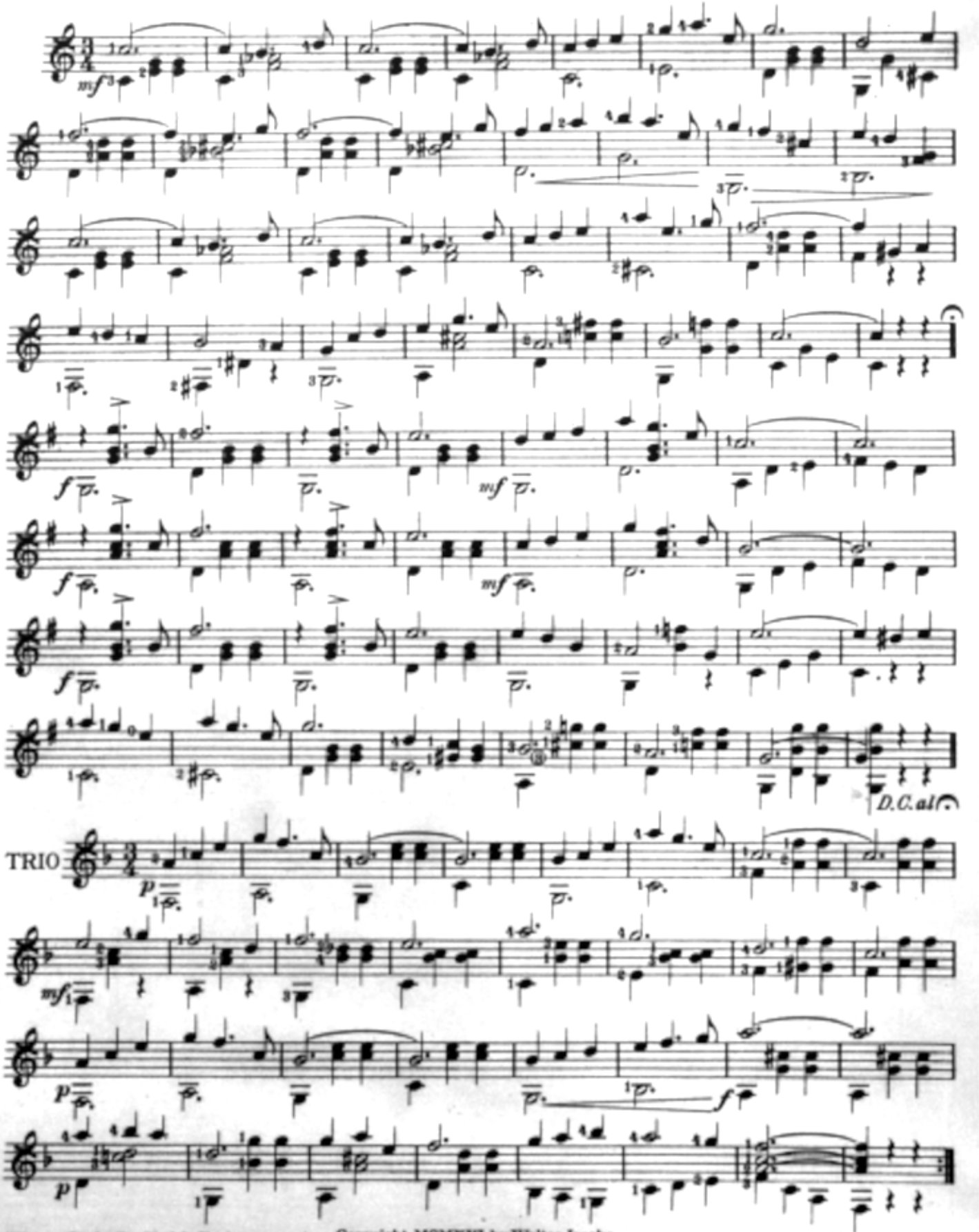

Copyright MCMXVI by Walter Jacobs
International Copyright Secured

Stray Leaves

Waltz

GUITAR SOLO

A. J. WEIDT

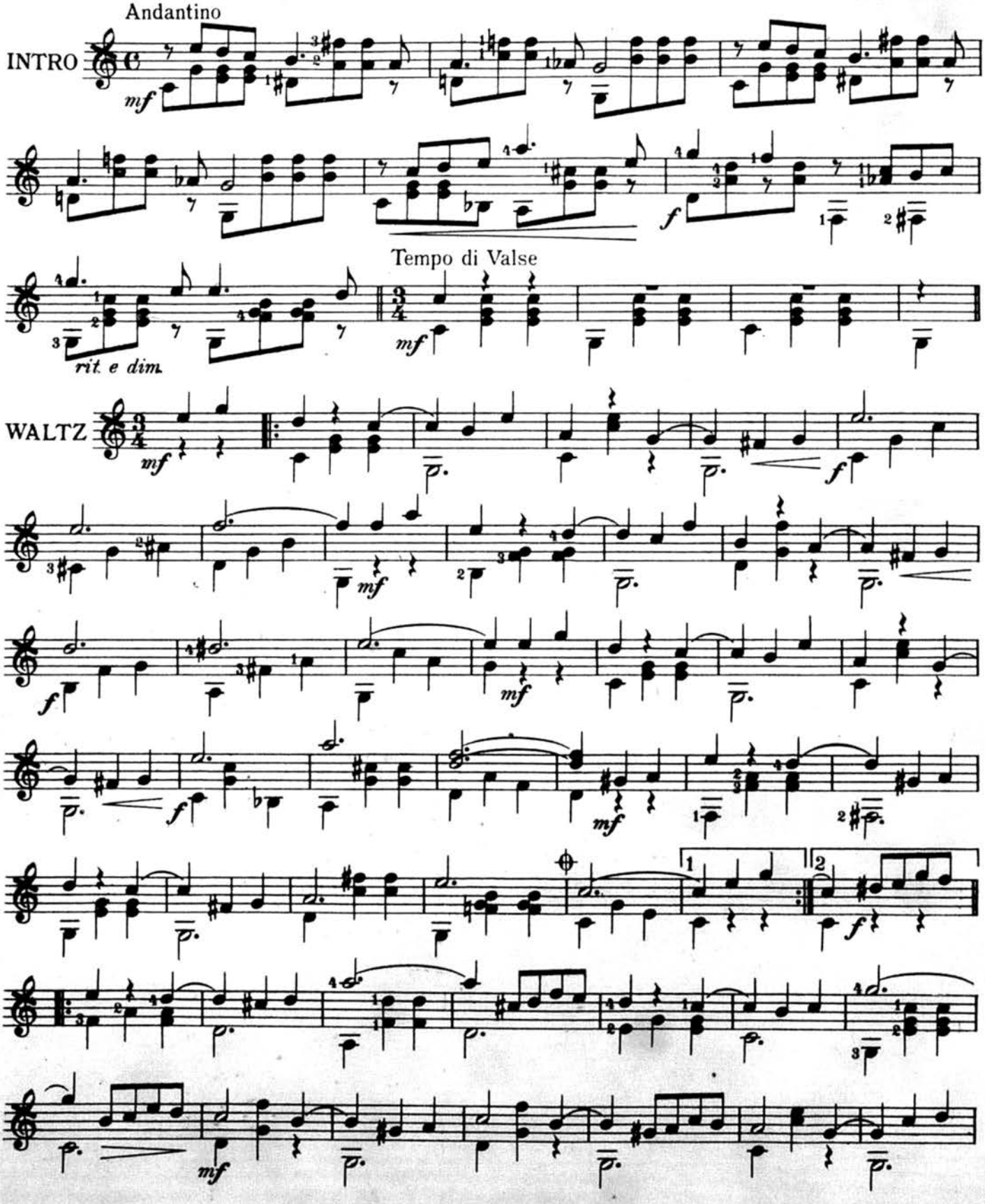

Copyright MCMXIII by Walter Jacobs
International Copyright Secured

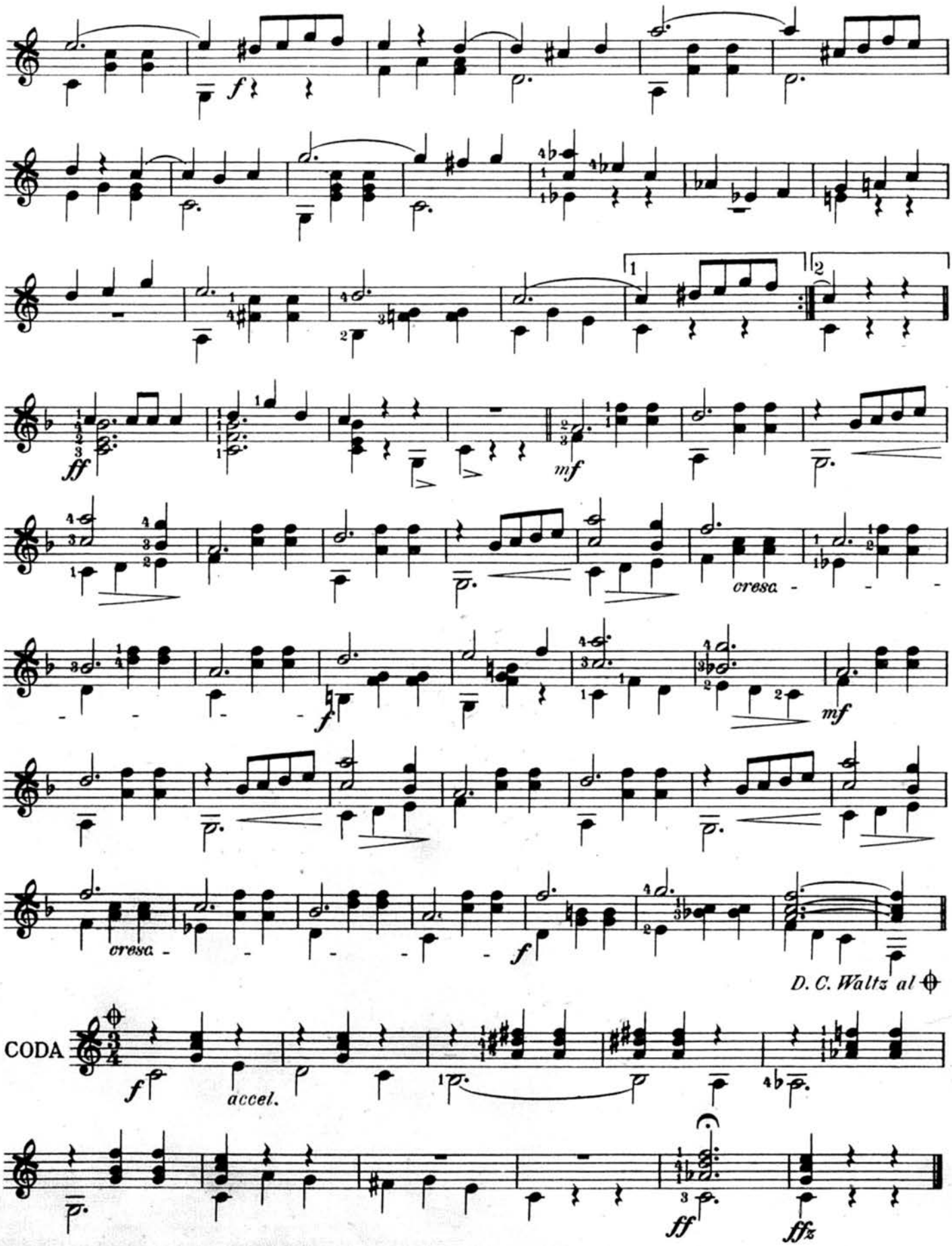
f
ff
mf
cresc.
f
mf
cresc.
f
D. C. Waltz al
CODA
f
accel.
ff
ffz

THE BLACK CUPID.

Schottische.

GUITAR SOLO.

A. J. WEIDT.

INTRO. Moderato.

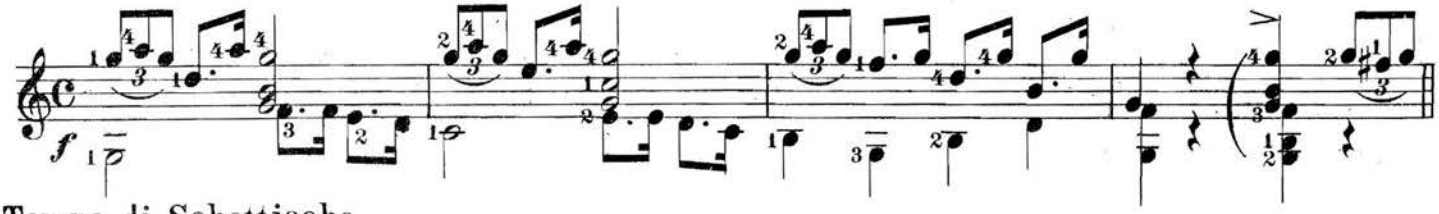

Tempo di Schottische.

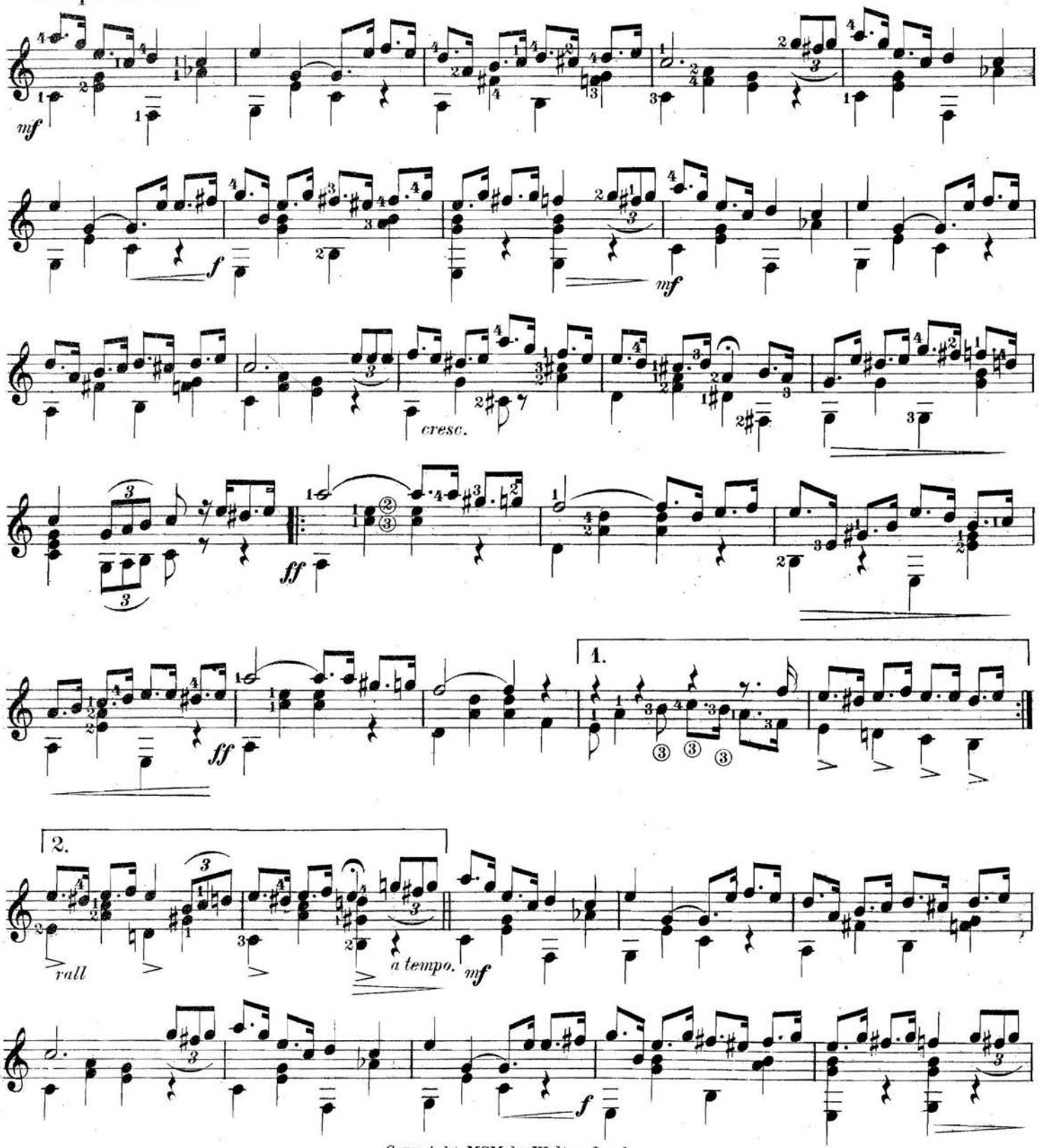

Copyright MCM by Walter Jacobs.
English Copyright Secured.

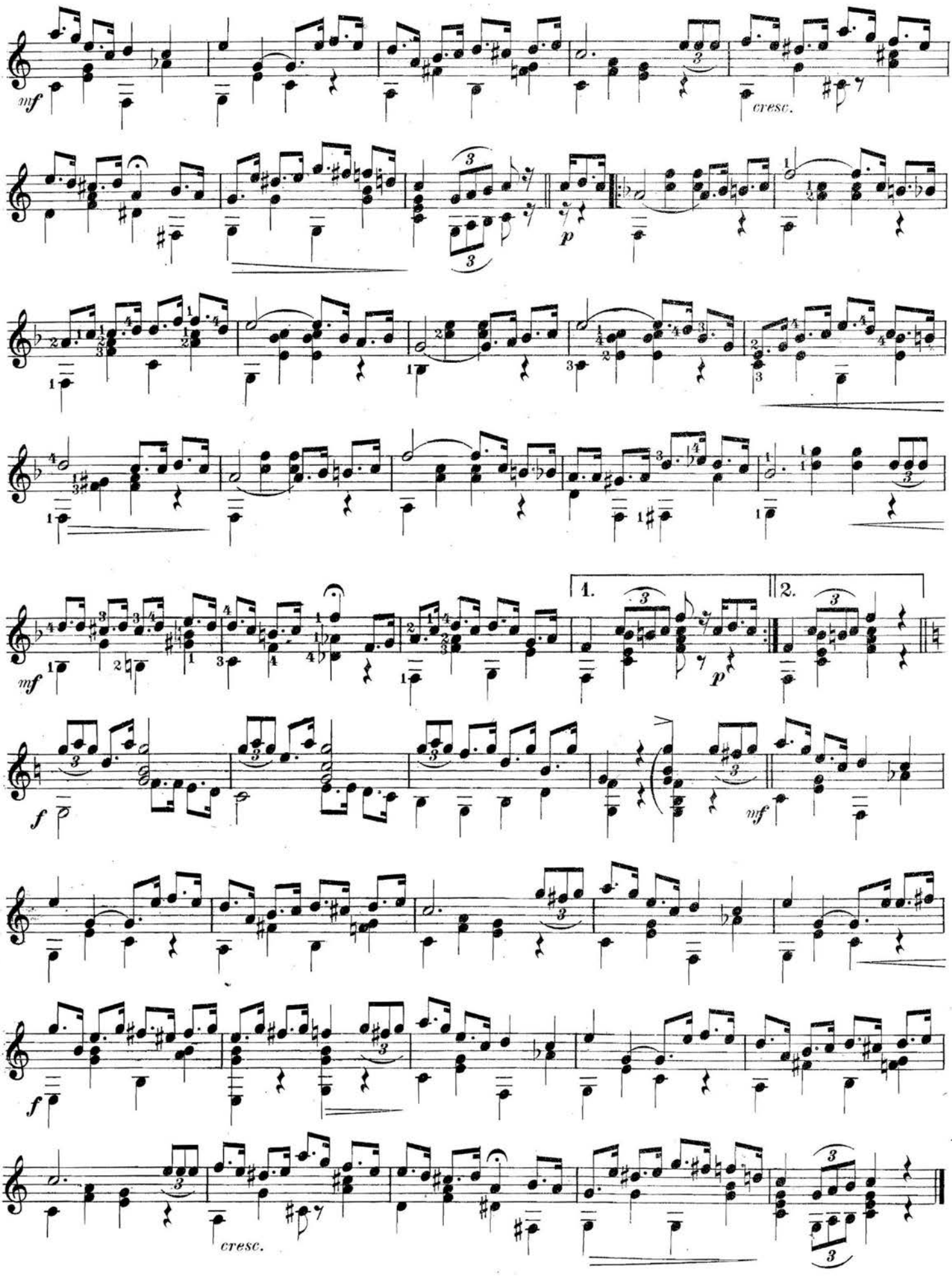
mf
cresc.
p
1.
2.
mf
p
f
mf
f
cresc.

The Blonde Beauty

HESITATION WALTZ

A. J. WEIDT

GUITAR SOLO

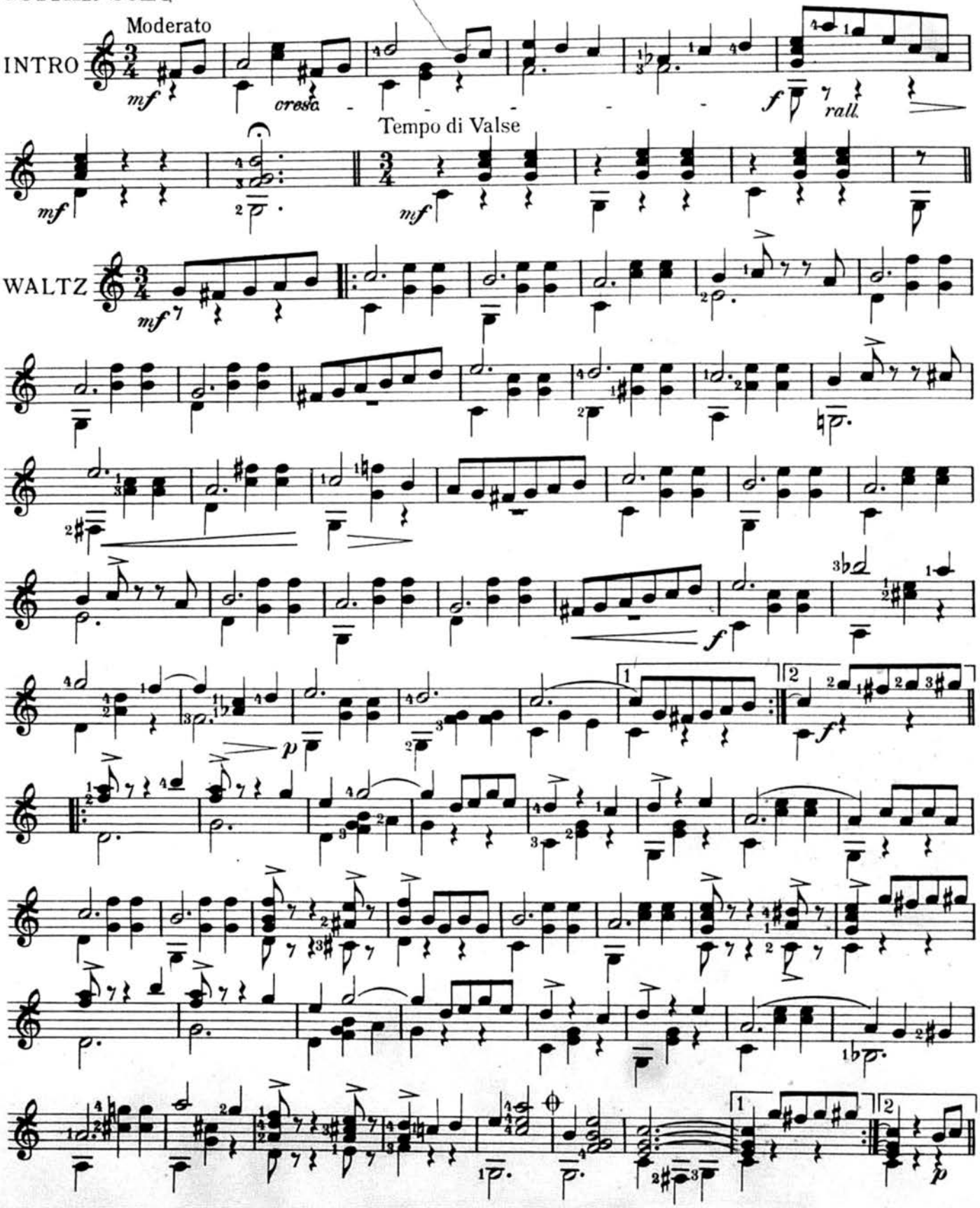

Copyright MCMXIV by Walter Jacobs
International Copyright Secured

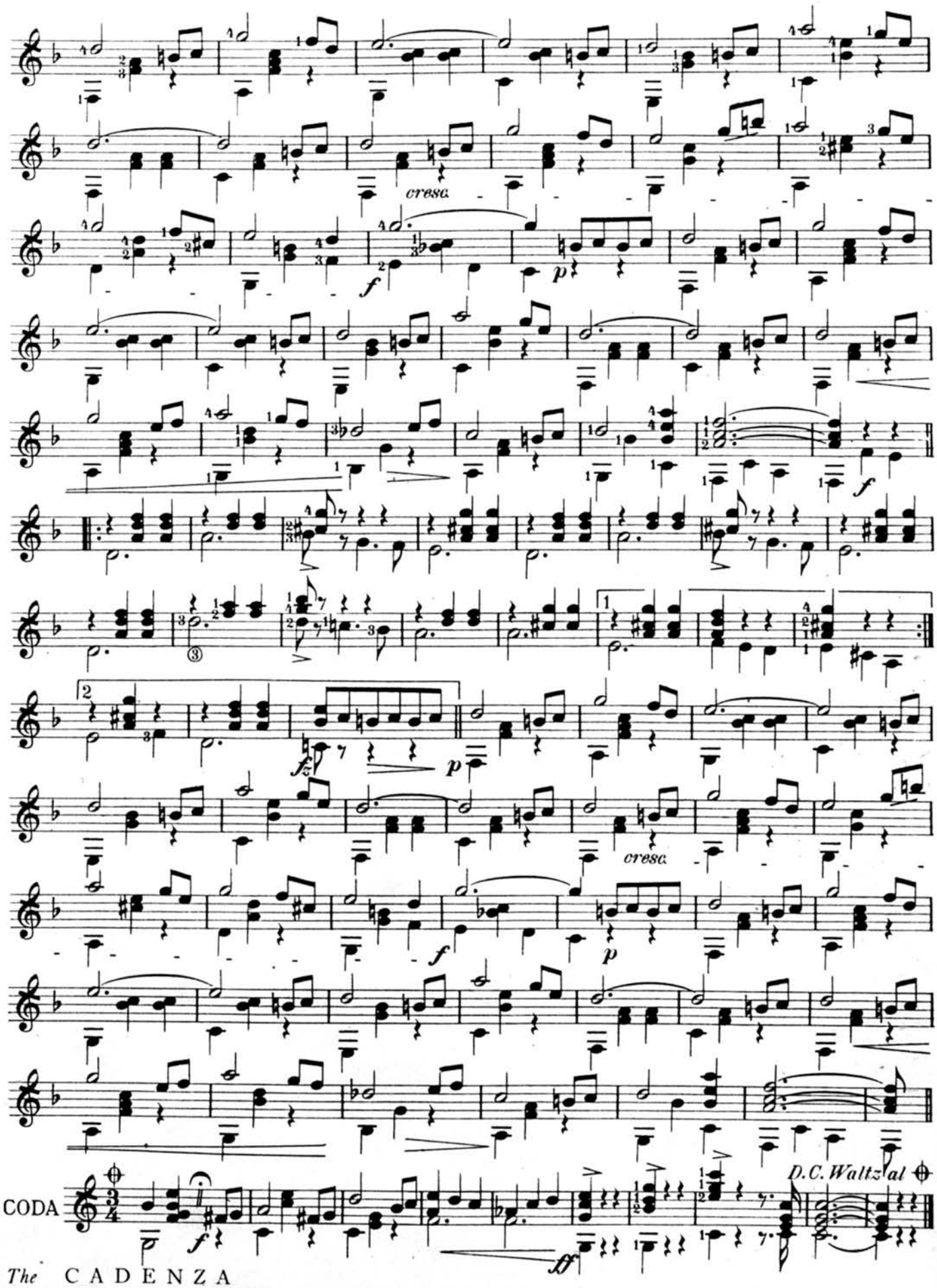
cresc.
cresc.
CODA
D.C. Waltz al

The Dream Girl

GUITAR SOLO WALTZ

A. J. WEIDT

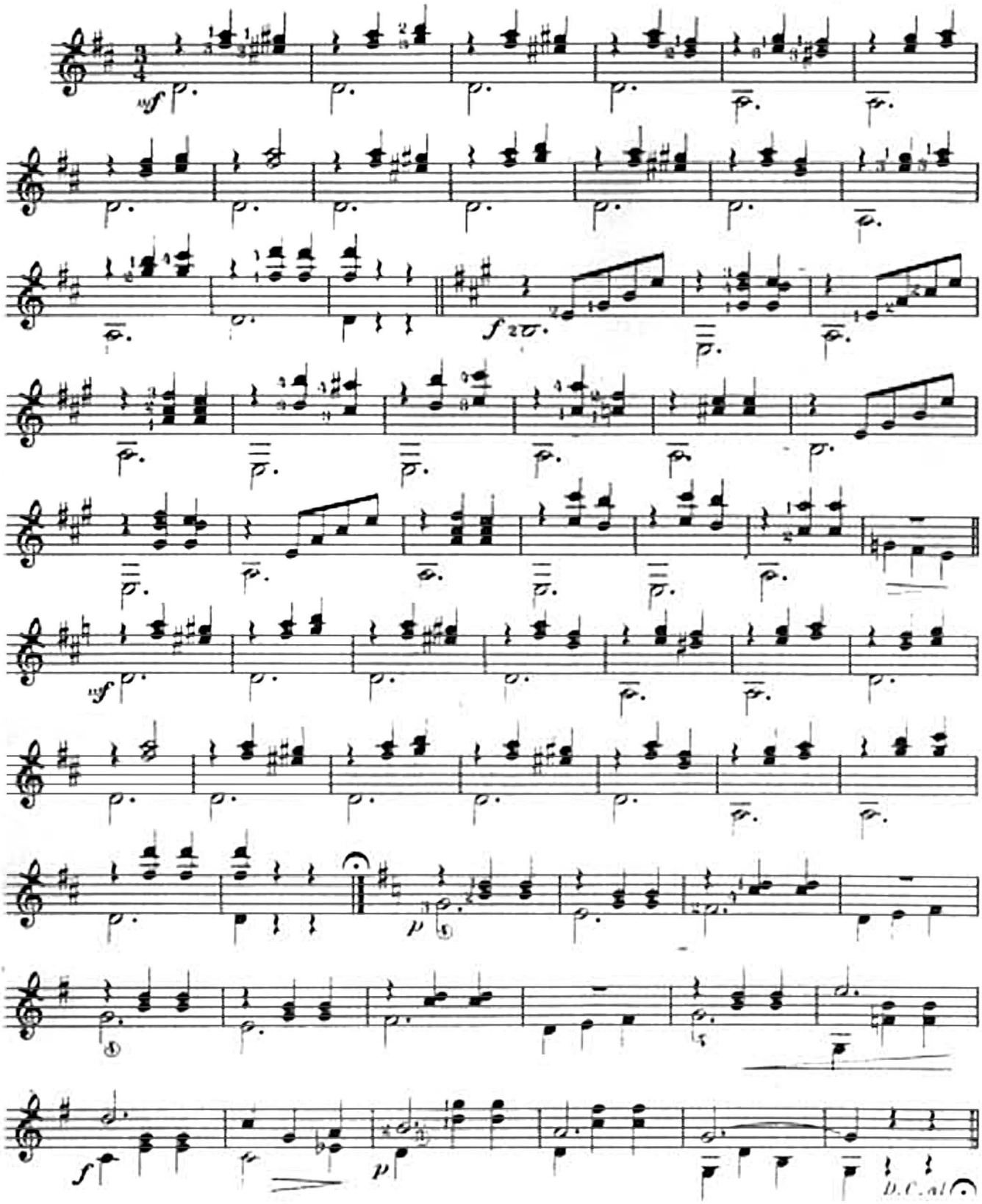

Location of notes on First Three Strings

Copyright MCMXX by Walter Jacobs, Boston International Copyright Secured

The Hikers

MARCH and TWO-STEP

GUITAR SOLO

A. J. WEIDT

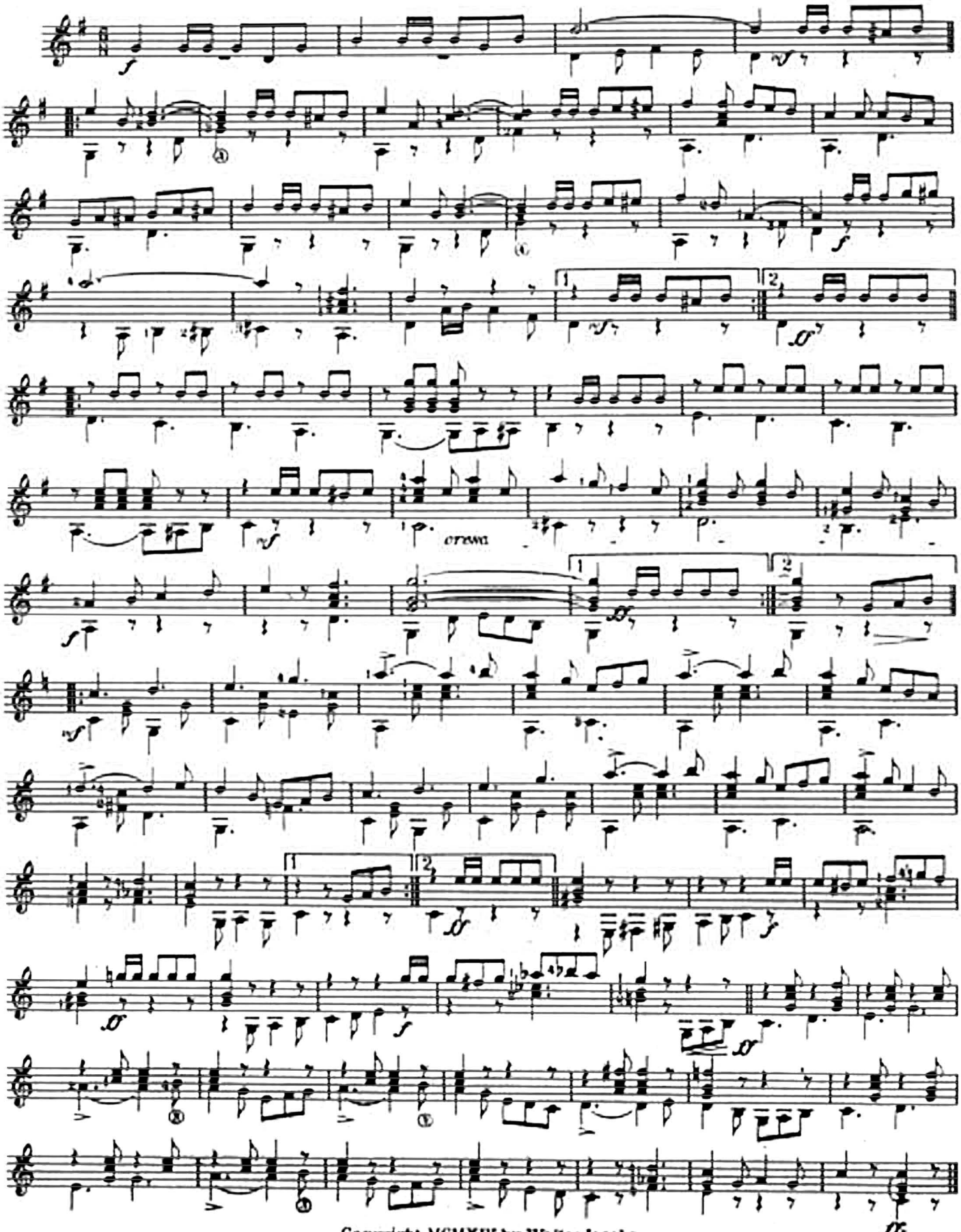

Copyright MCMXIV by Walter Jacobs
International Copyright Secured

The Home Town Band

GUITAR SOLO IMITATION

A. J. WEIDT

Tempo di Marcia

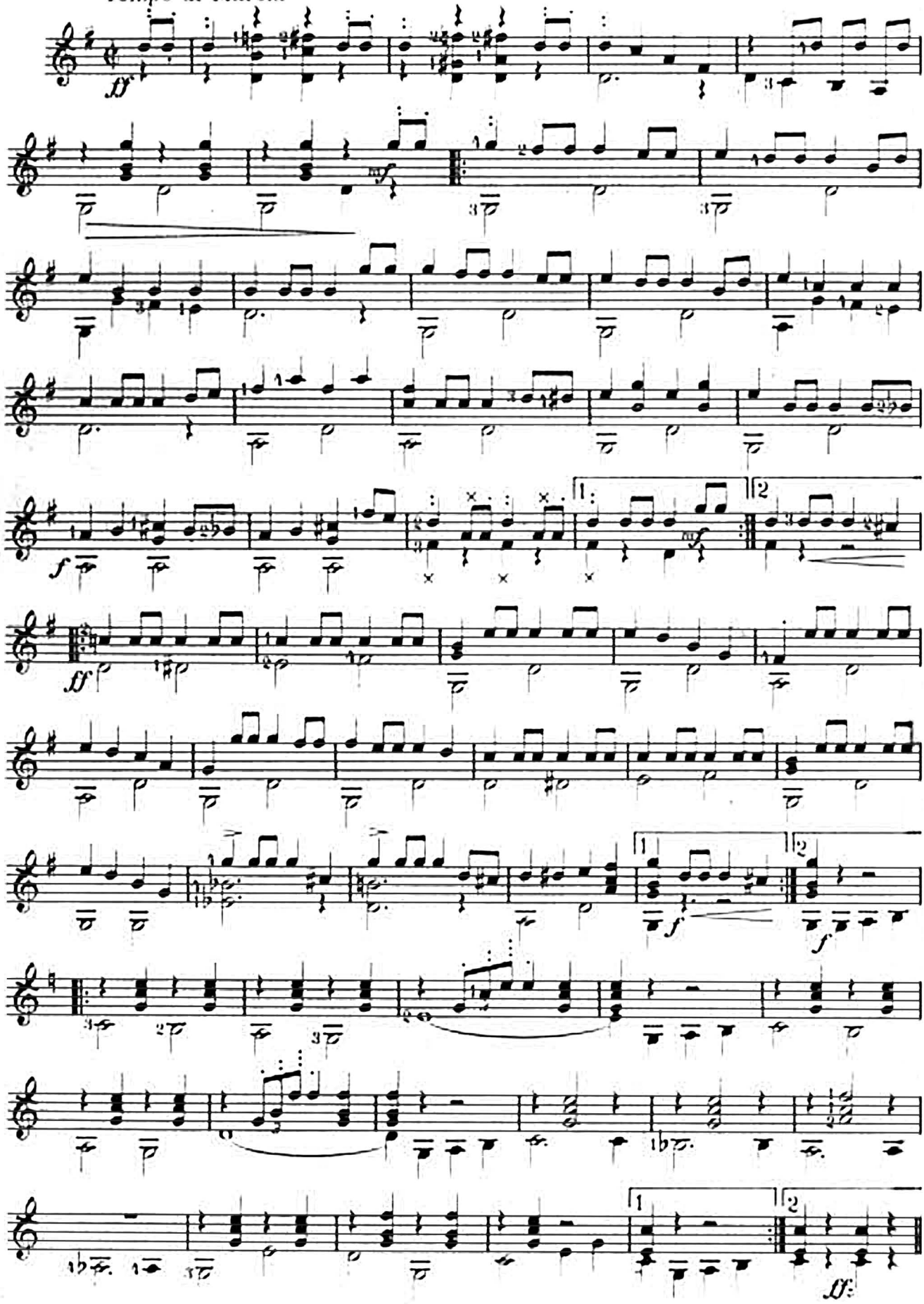

Copyright MCMXXI by Walter Jacobs, Inc., Boston
International Copyright Secured

The Red Rover

GUITAR SOLO

MARCH

A. J. WEIDT

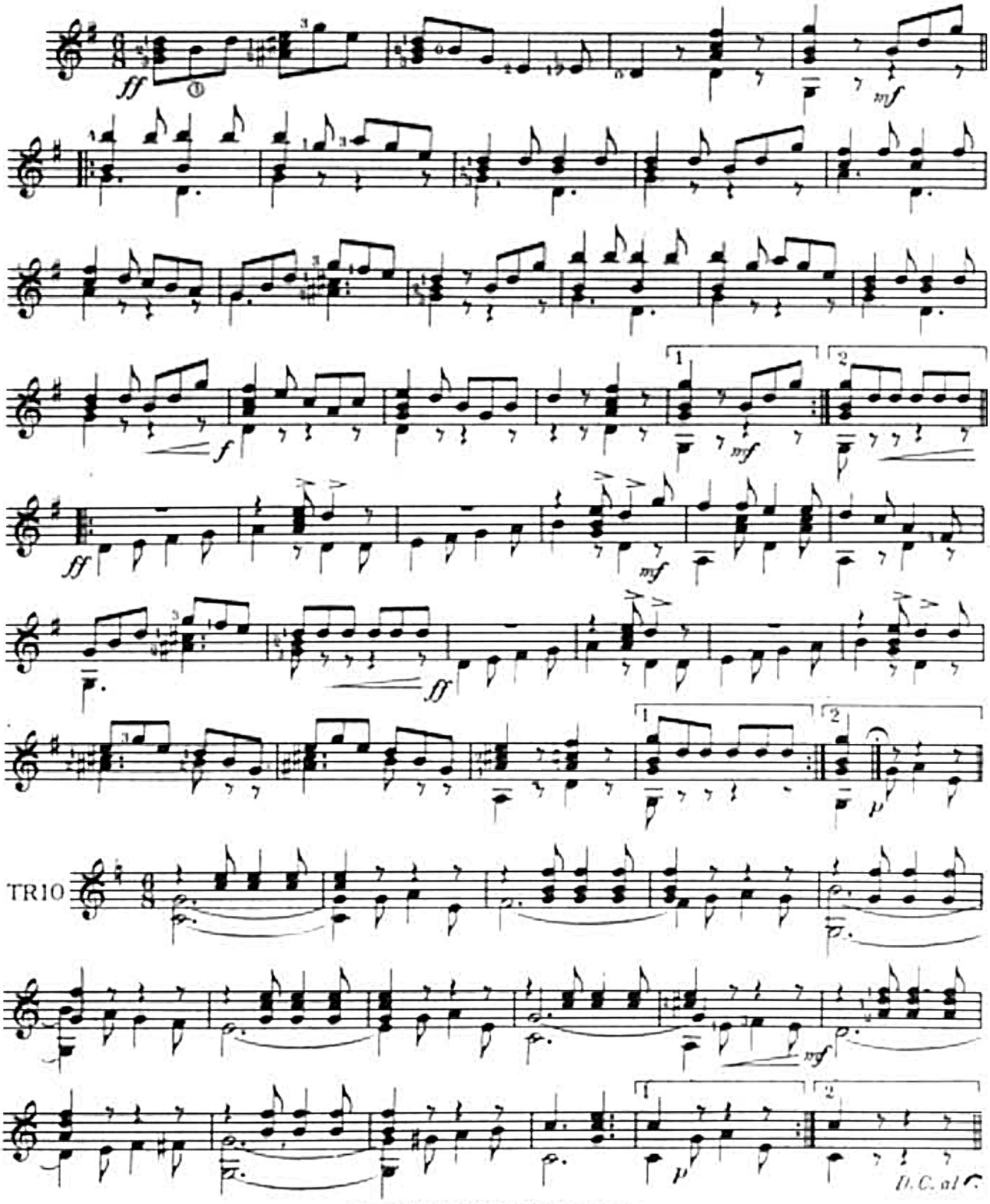

Copyright MCMXVI by Walter Jacobs
International Copyright Secured

To "The Serenaders," New York

The Serenaders

DANCE CHARACTERISTIQUE

GUITAR SOLO

A. J. WEIDT
"One of 'em"

Tempo di Schottische

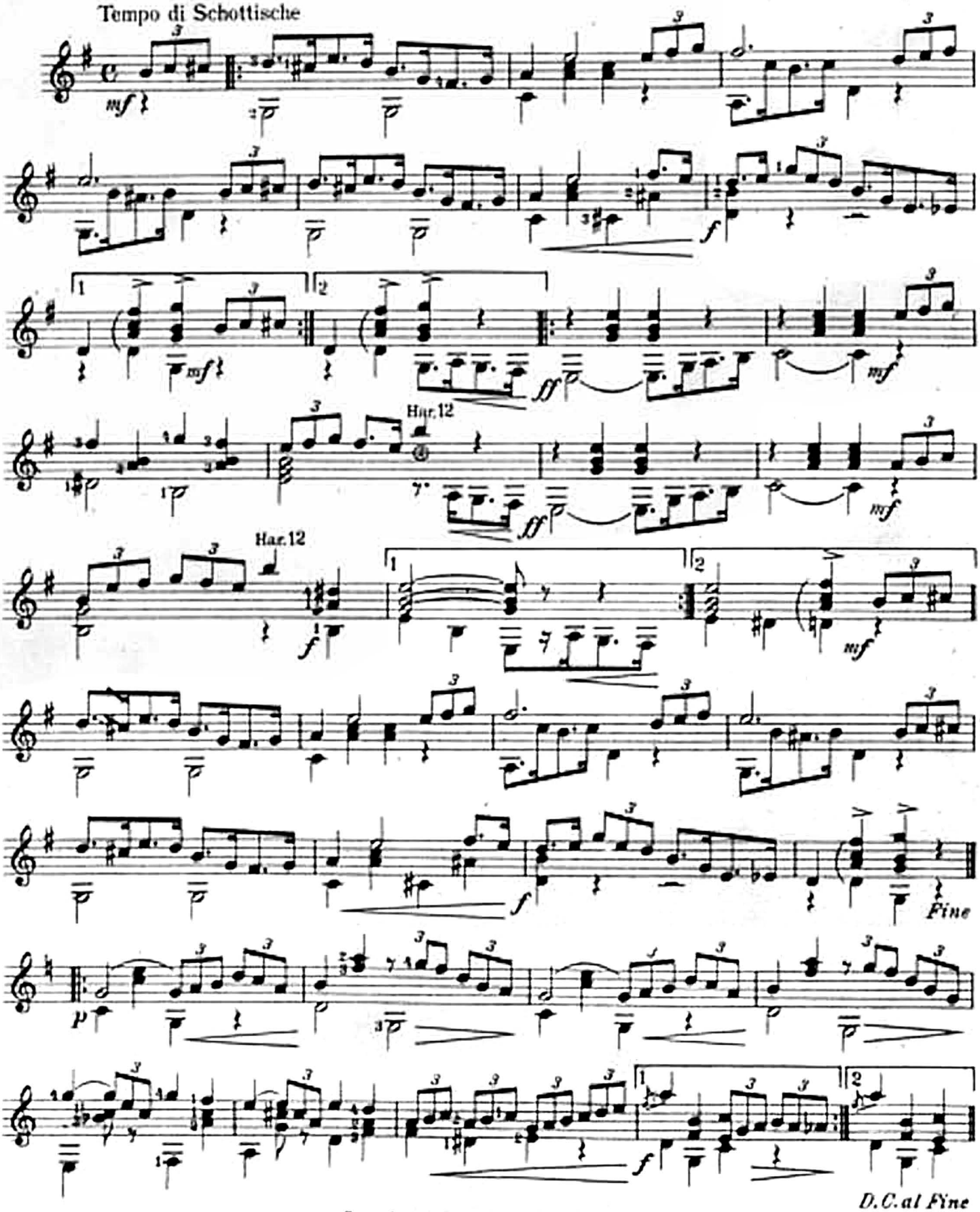

Copyright MCMXI by Walter Jacobs
International Copyright Secured

The Waving Grain

GUITAR SOLO

WALTZ

A. J. WEIDT

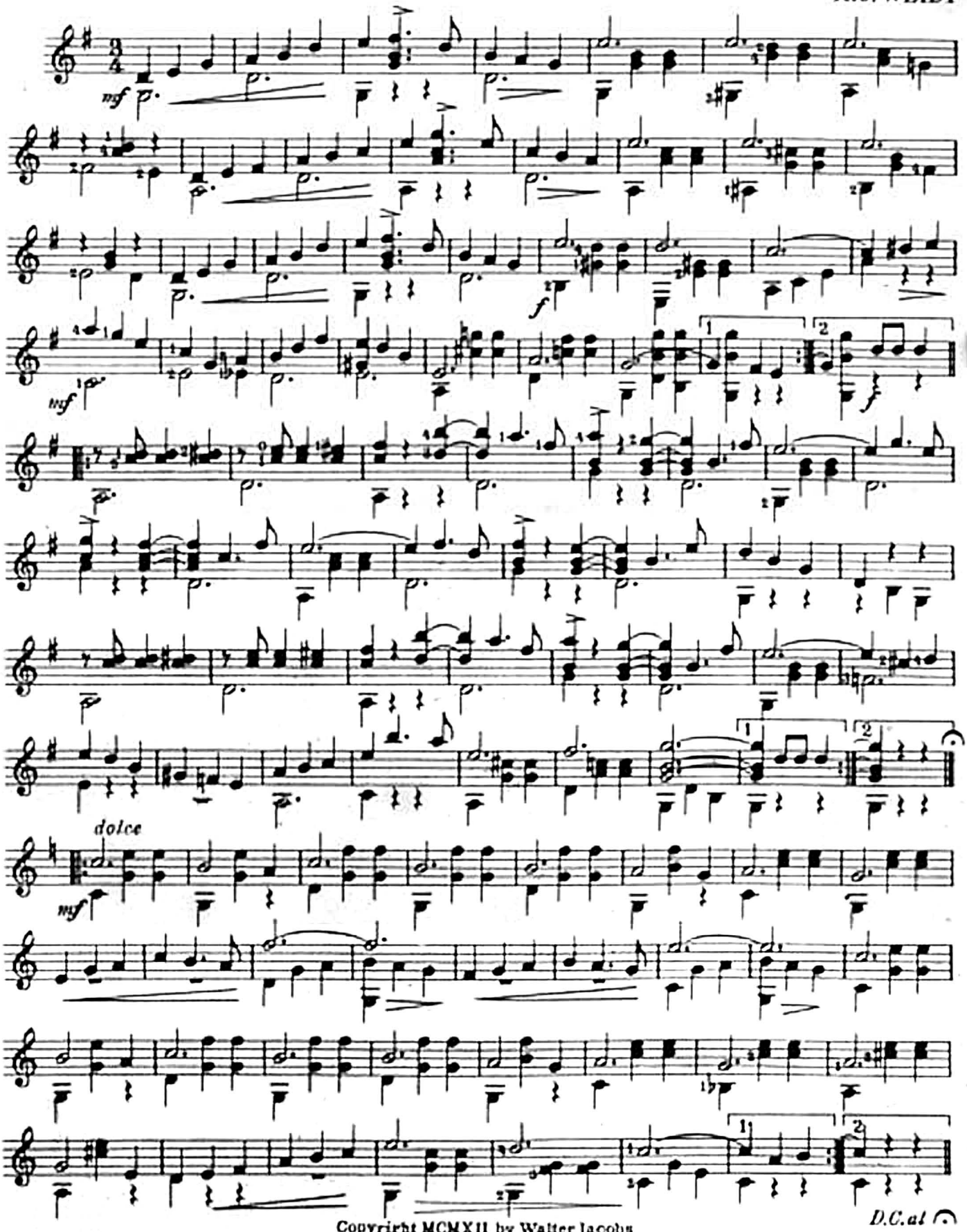

Copyright MCMXII by Walter Jacobs
International Copyright Secured

To Miss Vernie Yates, Union Springs, N.Y.

Vernal Bloom

Waltz

GUITAR SOLO

A. J. WEIDT

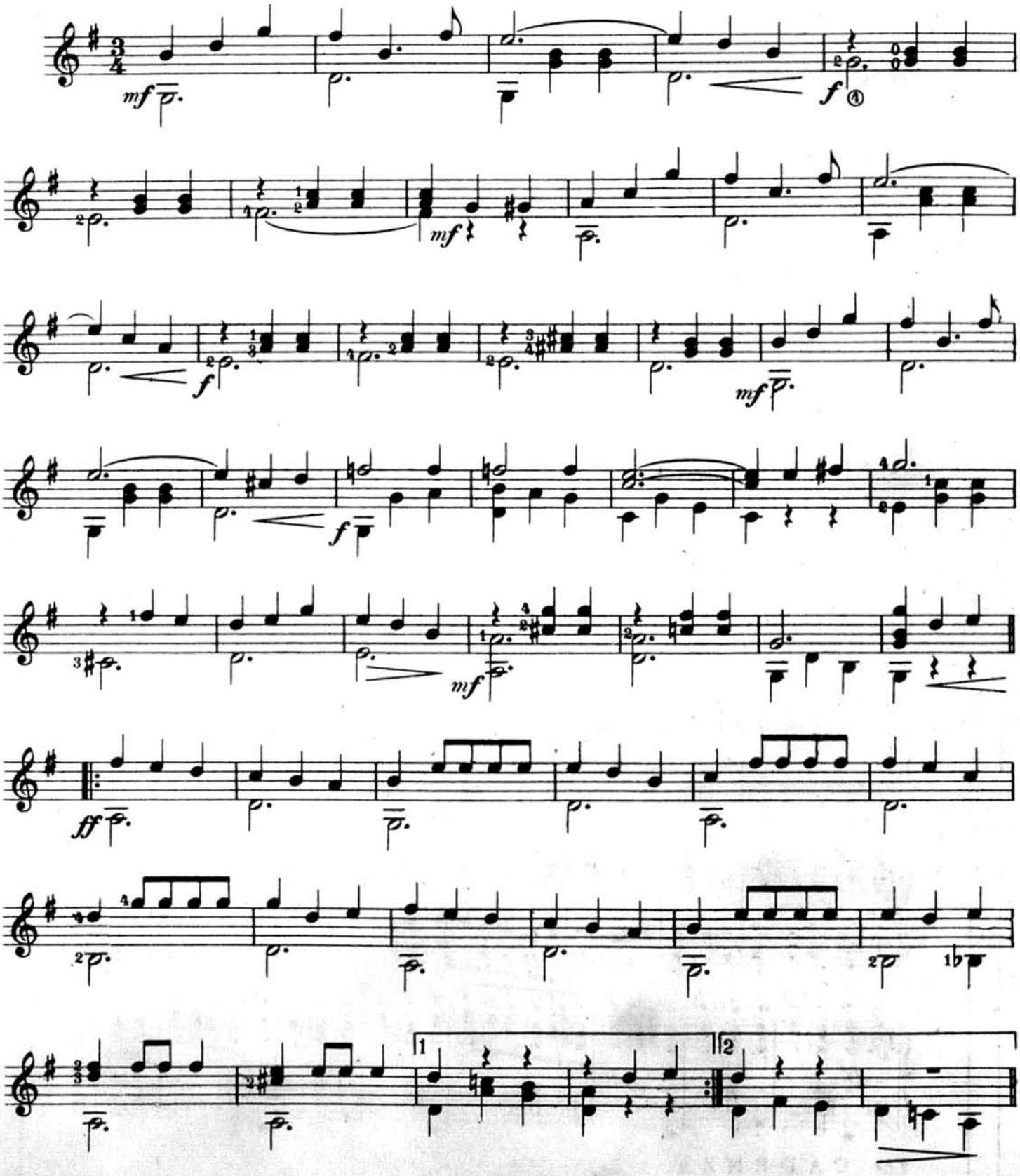

Copyright MCMXI by Walter Jacobs
International Copyright Secured

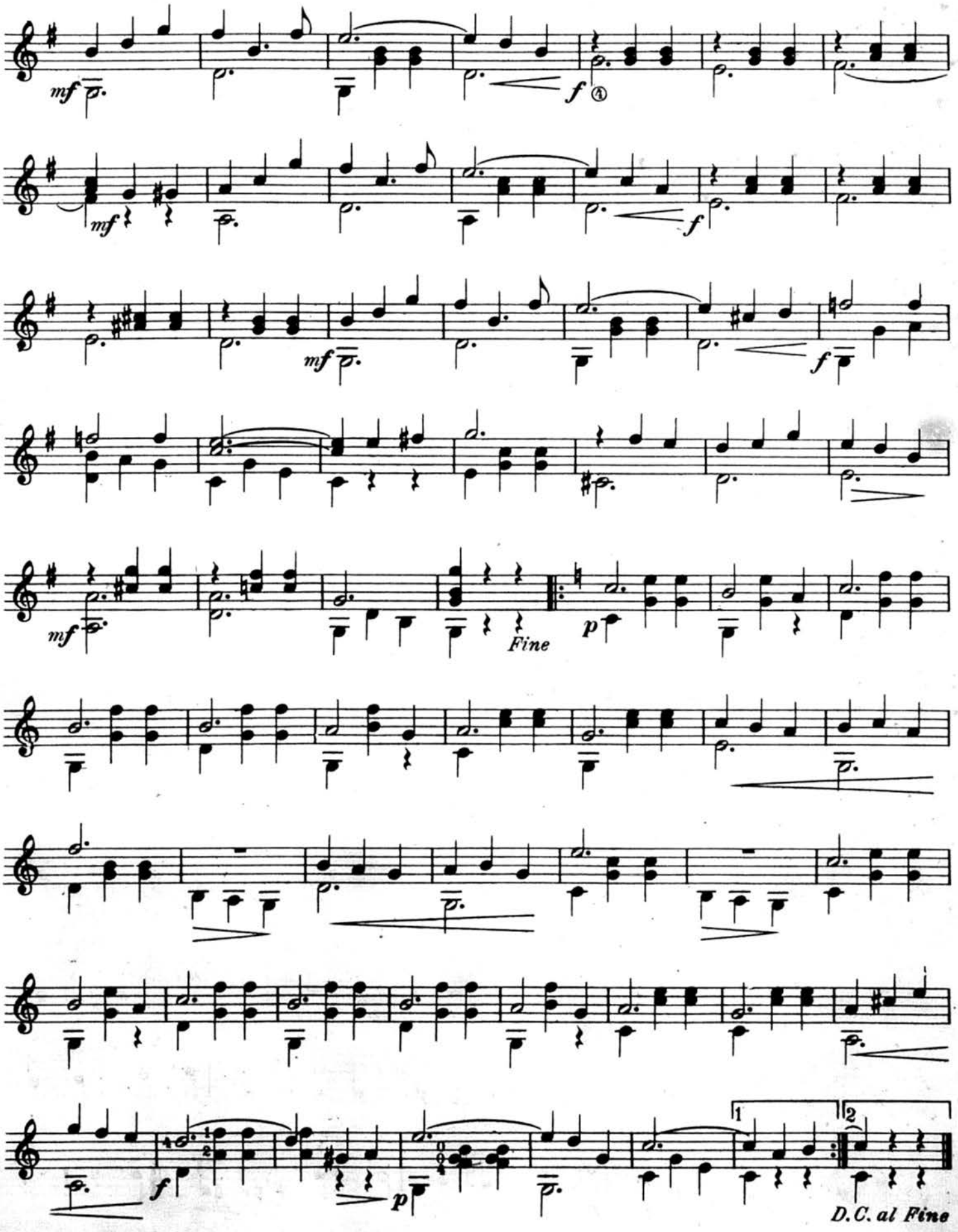
mf
f
mf
f
mf
f
mf
Fine
p
f
p
1
2
D.C. al Fine

THE CADENZA

Dedicated to Fred S. Crowell, Newark, N.J.

GUITAR SOLO

Veronica

BARCAROLLE

A. J. WEIDT

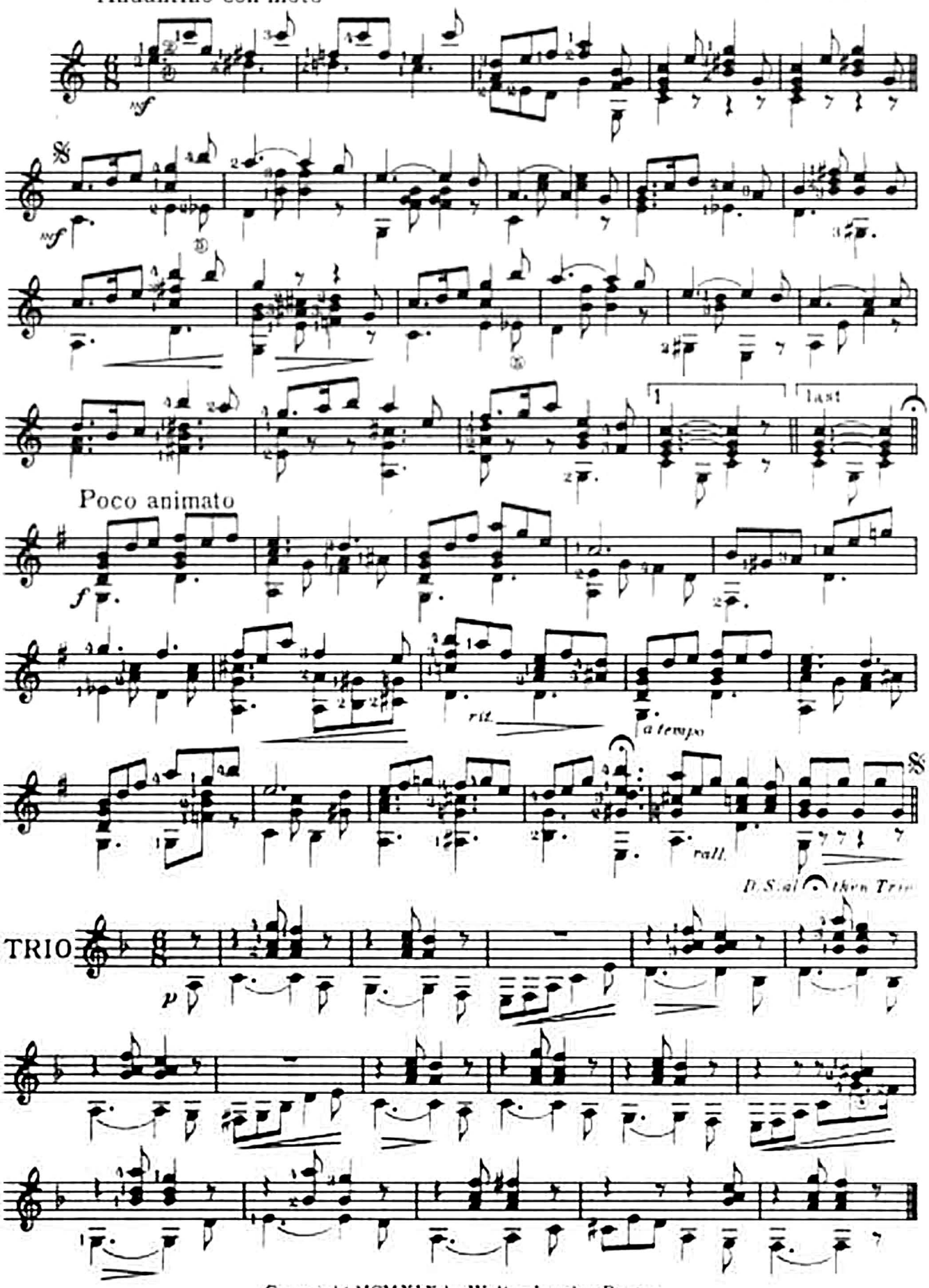

Copyright MCMXIX by Walter Jacobs, Boston

International Copyright Secured

Virginian Courtship

GAVOTTE

A. J. WEIDT

GUITAR SOLO

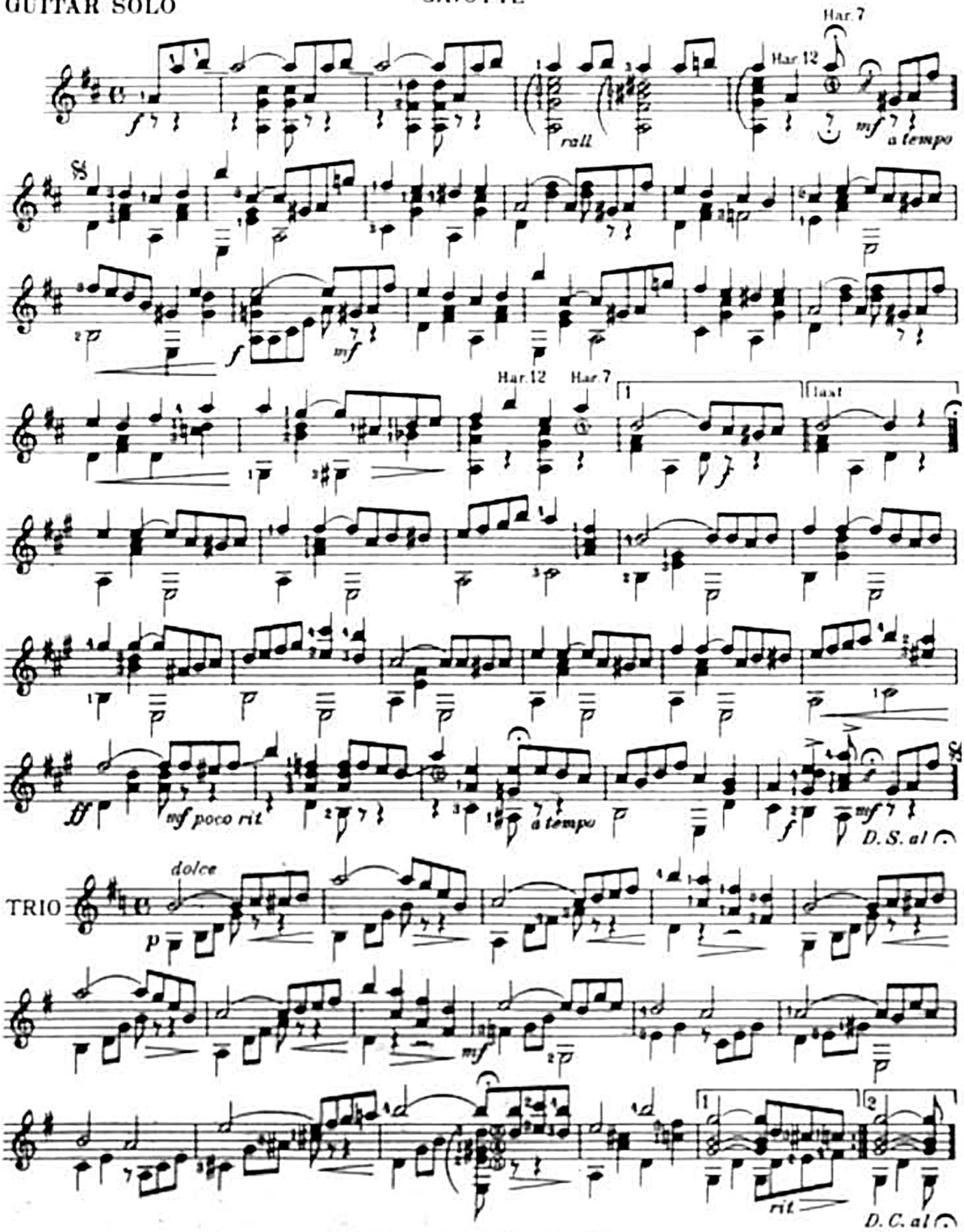

Copyright MCMXIII by Walter Jacobs
International Copyright Secured

CATALOGUE DELCAMP.NET

Volume D01 - Anonyme : A la claire fontaine - Ah ! Mon beau château - Ah vous dirais-je maman - Alouette, gentille alouette - Au clair de la lune - Cadet Rousselle - C'est la cloche du vieux manoir - Chanson Italienne - Complainte de Mandrin - Danse anglaise - Danse villageoise - Donnes moi la fleur - Doucement, doucement - Fais dodo, colas mon p'tit frère - Frère Jacques - Il est minuit - J'ai du bon tabac - Jig - La bonne aventure - La Cucaracha - La tête bizarde - Le coucou - Lo, nous marchons sur un étroit chemin - London's burning - Lundi matin - Menuet en ré majeur - No le daba el sol - O bella ciao - Old Mac Donald - Quand j'étais chez mon père - Ricercar en la mineur - Savez vous planter des choux ? - Scarborough Fair - Sur le pont d'Avignon - Une souris verte - Vent frais, vent du matin - Volt - Adrian Le Roy : Branles de Poictou n°2 et 4 - Gaspar Sanz : Villano - J. A. P. Schultz : Air - Joseph Küffner : Andantino [duo] - Andante [duo] - Fernando Sor : Leçons Op. 60 n°1, 2 et 3 - Dionisio Aguado : Leccion 5a - Valse - Matteo Carcassi : Exercice Op. 59 - Johann Kaspar Mertz : Übungen im Wechsel - Antonio Cano-Curriela : Leccion 1 - Patty & Mildred J. Hill : Good-Morning To All - Pascual Roch : Exercices de simple alternation - Jean-François Delcamp : Accompagnement de blues - Apoyando - Accords - Arpèges - Brefs n°1, 2 et 3 - Coquillage - Cordes à vide - Damp - Gammes de do majeur - Gamme de sol majeur - Gammes en tierces et liaisons - Improvisation - Polyphonie - Rythme - Sol La Si Do - Si Si Re.

Volume D02 - Anonyme : A canoa virou - Atoye - Irish Tune - Dans les jardins de mon père - Dos palomas - Danse d'Avila - Que ne suis-je la fougère - Pavane en La mineur - Un éléphant qui se balançait - Red river valley - Whiskey in the jar - Hans Judenkönig : Christ ist erstanden - Thoinot Arbeau : Pavane - Adrian Le Roy : Branle de Poictou n° 3 - Gaspar Sanz : Batalla - Dance de las hachas - Españoleta - Dance de las hachas - La Tarentela - 2 Villanos - Torneo - Nicolas Derosiers : Chaconne - John Anton Logy : Gigue - Johann Krieger : Menuet - Ferdinando Carulli : Andantino - Sautillante - Arpeggi di tre note - Valse variée - Valse en La majeur - Allegretto - Écossaise Op. 121 - Escozzese n°13 Op. 24 - Poco Allegretto - Rondo - Joseph Küffner : Andante n°1 [duo] - Andante n°2 [duo] - Ländler [duo] - Ecossaise [duo] - Fernando Sor : Andante n°1 Op. 44 - Allegretto n°2 Op. 44 - Leçons Op. 60 n° 5, 8, 9 et 15 - Leçon 1 Op. 31 - Valse n°1 Op. 51 - Juan Bobrowicz : Danse - Joseph Meissonnier : Andante - Mauro Giuliani : Écossaise - Dionisio Aguado : Lecciones 8a, 8b, 9a - Matteo Carcassi : Andante - Sauteuse - Felix Horetzky : Amusement - Stephen Collins Foster : Oh! Susanna - José Ferrer Y Esteve : Ejercicio n°6 - Clément Pic : Le cow-boy de Charleroi - Jean-François Delcamp : Carnet de notes n°2 - Soleares - Malagueña - Petit Boogie - Exercices : Liaisons - Éteinte des résonances - Extensions - Arpèges - Cejilla - Gammes - Gammes en tierces - Improvisation.

Volume D03 - Anonyme : Greensleeves - Gwin ar c'hallaoued - Maro Pontkalleg - Passemeze - Valse en sol - Vidalita - O cravo e a rosa - Carnavalito - Samba lele - Nesta rua - Giorgio Mainerio : Schiarazula Marazula - Guillaume Morlaye : Gaillarde - Adrian Le Roy : Branles de Bourgogne n° 1 et 3 - Emmanuel Adriaenssen : Branle anglais - Santino Garsi da Parma : Correnta - Francis Cutting : Packington's Pound - Gaspar Sanz : Abecedario italiano - Canciones - Clarin de los mosqueteros - Clarines y trompetas - Dance de las hachas - Españoleta - Folias - Gallarda - Jacaras - La Buelta - La Coquina Francesa - La Garzona - La minima de Portugal - La Miñona de cataluña - Lantururu - Las hachas - Le Esfacheta de Napoles - Paradetas - Pavana - Rujero - Johann Kaspar Fischer : Gavotte - Turlough O'Carolan : Brian Boru's March - Johann Sebastian Bach : Menuets BWV 1007 - Michel Corrette : Aux armes camarades - Ramonez-ci ramonez-là - Joseph Haydn : Menuet - Ferdinando Carulli : Allegretto - Andante - Arpeggi - 2 Valses - Prélude 4 Op. 114 - Antonio Nava : Valse - Fernando Sor : Exercice n°1 et 2 Op. 35 - Leçons Op. 60 n°7, 11, 12, 13 et 14 - Niccolò Paganini : Ghiribizzi 1, 23 - Valtz - Dionisio Aguado : Egercicios n°4 et 7 opus6 - Ejercicio n°4 - Leccion n°15 et 19 - Matteo Carcassi : Allegretto - Andantino - Marche - Valse - José Ferrer Y Esteve : Ejercicio n°9 - Jean-François Delcamp : Tango - Malagueña fácil - Avec la gamme pentatonique - Novelette n°1 - Petite étude sur le demi-barré - Exercices : Accords - Arpèges - Cejilla - Eteintes des résonances - Extensions - Gammes - Glissando - Legato, staccato - Liaisons - Mordants et trilles - Improvisation.

Volume D04 - Anonyme : Mi favorita - Scarborough fair - Se io m'accorgo ben - Le blues - The sick tune - Don Luys Milán : Pavanes n° I, II, III - Diego Pisador : Pavana - Guillaume Morlaye : Galliarde - Villanesque - Pietro Paulo Borrono da Milano : Pescatore che va cantando - Adrian Le Roy : Almande - Branles de Bourgogne n° 1 et 5 - John Dowland : Mistris Winters Jumpe - Orlando Sleepeth - Gaspar Sanz : Zarabanda - Villanos - Jan Antonín Losy : Ciacona - Aria - Capriccio - Sarabande - Gigue - Menuet - Ciacona sobre las Folias - Robert de Visée : Menuet - François Campion : Prélude - Johann Sebastian Bach : Menuets BWV 1008 - Giuseppe Antonio Brescianello : Capriccio - Menuet - Johannes Fr. Whilh. Wenkel : Musette - Leonhard Von Call : Adagio - Ferdinando Carulli : Andantino - Rondo - Prelude Op. 114 n°7 - Fernando Sor : Exercices Op. 35 n°13, 17 et 22 - Valse - Mauro Giuliani : Etude - Valse - Allegro - La Tarentella - Arpeggi Op. 1 - Anton Diabelli : Prélude n°6 Op. 103 - Niccolò Paganini : Ghiribizzi 17, 24 et 37 - Perigoldino - Dionisio Aguado : Valse - Matteo Carcassi : Valse Op. 11 - Valse Op. 23 - Minuetto Op. 14 - Minuetto Op. 21 - Johann Strauss : Lockvögel - Johann Kaspar Mertz : Valse - Napoléon Coste : Barcarolle - Francesco Roggi : Lu primm'ammore - Francisco Tárrega : Preludio pentatonica - Estudio en mi - Preludio sobre los gruppetos - Preludio en la - Estudio ostinato - Andantino - Julio Salvador Sagreras : Maria Luisa - Štěpán Rak : Nostalgický Valcik - Jean-François Delcamp : Carnet de notes n°5 - Novelette n°3 - Venusdi - Stéphanie Foret : Breutonneuse - Ludovic-Alexandre Morin : Petite étude - Giorgio Signorile : Summer souvenir - Jean-François Delcamp : Exercices : Éteinte des résonances - Legato staccato - Liaisons - Mordants et trilles - Arpèges - Gammes - Cejilla - Extensions - Improvisation.

Volume D05 - Luys de Narváez : Cancion del Imperador - Guardame las vacas - Tres diferencias - Hans Neusiedler : Wascha mesa - Alonso Mudarra : Romanesca - Gallarda - Adrian Le Roy : Branle de Bourgogne n° 2 - Giulio Cesare Barbetta : Moresca detta le canarie - Santino Garsi da Parma : Ballo - Anonyme : Vaghe bellezze et bionde, Danza, Gagliarda, Bianca fiore, Passacaglia, Se io m'accorgo ben d'un altro amante, Saltarello - John Dowland : Lady Laiton's almain - Jean Baptiste Besard : Ballet - Robert Johnson : Alman VII - Gaspar Sanz : 2 Canarios - Preludio - Pavanas por la D - François Campion : Prélude - Gigue - Santiago de Murcia : Prélude - Allegro - Notenbüchlein Für A. M. Bach : Menuet Anh. 132 - Johann Sebastian Bach : Prélude BWV 1007 - Giuseppe Antonio Brescianello : Allegro - François de Fossa : Campanella - Fernando Sor : Valse Op. 13 - Leçon Op. 31 n°21 - Exercice Op. 35 n°8 - Leçon Op. 60 n°18 - Mauro Giuliani : Arpeggi - Niccolò Paganini : Ghiribizzo 38 - Sonata n°4 - Dionisio Aguado : Egercicio n°10 et 19 - Matteo Carcassi : Etudes Op. 60 n°1, 3, 16 et 18 - Johann Strauss : Idyllen - Johann Kaspar Mertz : Ländler Op. 9 n°4 - Ländler Op. 12 n°1 - Napoléon Coste : Etudes Op. 38 n°1 et 2 - Etude n°13 - Leçon n°24 - Cristóbal Oudrid : El postillon de la rioja - Julián Arcas : Manuelito - La Saltarina - Preludio - Francisco Tárrega : Lágrima - Estudio en forma de Minuetto - Estudio en mi - 4 Estudios - Anonyme : Melodía de Sor - Antonio Jiménez Manjón : Balada - Salvador Resgrasa : ¿Cómo le va del ojo? - Julio Salvador Sagreras - Leccion n°11 - Enrico Aloisi : Estelle - Zequinha de Abreu : Tardes em Lindoia - Amando sobre o Mar - João Teixeira Guimarães : Sons de Carrillhões - Agustín Barrios Mangoré : El Sueño de la Muñequita - Estudio del ligado - Américo Jacomino : Arrependida - Jean-François Delcamp : Berceuse - Préludes n°1 et 2 - Tango - Mordants et trilles - Arpèges - Cejilla - Éteintes - Extensions - Gammes - Harmoniques - Liaisons - Polyphonie - Vélocité - Triolets - Pierre Tremblay : Contine.

Volume D06 - Francesco Canova da Milano : Fantasias VI et XX - Luys de Narváez : Arde corazon arde - Ya se asienta el rey Ramiro - Don Luys Milán : Pavane VI - Fantaisie XVI - Alonso Mudarra : Fantasias 1 et 13 - Conde claros - Pavane - Grégoire Brayssing : Fantasie V - Adrian Le Roy : Passemeze - John Dowland : Tarleton's riserrectione - Lady Hunsdon's puffe - Gaspar Sanz : 2 fugues - Gallardas - Folias - François Campion : Fugue - Notenbüchlein für A. M. Bach : Marche, Menuets, Musette - Johann Sebastian Bach : Bourrée BWV 996 - Sarabande BWV 1002 - Gavottes BWV 1012 - Domenico Scarlatti : Sonates K 32, K 34, K 391 et K 431 - Sylvius Léopusld Weiss : Capricio - Giuseppe Antonio Brescianello : Allegro - Wenzeslaus Thomas Matiegka : Menuetto - Fernando Sor : Cantabile - Leçons Op. 31 n°16 et 20 - Mauro Giuliani : Sonatine - Arpeggi Op. 1- Dionisio Aguado : Estudios n°14, 15 et 29 - Matteo Carcassi : Études n°7 et 19 - Johann Strauss : Annen, Polka - Napoléon Coste : Etude - Frédéric Chopusn : Prélude n°7 - Robert Schumann : Fröhlicher Landmann - Soldatenmarsch - Julián Arcas : El Fagot - Francisco Tárrega : Preludio en mi -

Estudio de terceras - Estudio de Damas - Preludios n° 10, 11 et 14 - Endecha - Vals - Estudio en la - Erik Satie : Gnossienne n°1 - Salvador Resgrasa : No se permite - João Teixeira Guimarães (Pernambuco) : Sonho de magia - Agustín Barrios Mangoré : Preludio en mi - Minueto - Américo Jacomino (Canhoto) : Marcha triunfal brasileira - Olhos feiticeiros - Jean-François Delcamp : Jeudo - Valse des mésanges - Exercices : Gammes - Mordants et trilles.

Volume D07 - Luys de Narváez : Baxa de contrapunto - Conde claros - Bálint Bakfark : Non dite mai - Alonso Mudarra : Fantasias 10 et 14 - Adrian Le Roy : Fantasie 2 - Giulio Cesare Barbetta : Moresca detta il mattacino - John Dowland : Melancholy galliard - Sir John Smith, his almain - Sylvius Leopusld Weiss : Prelude de la suite IV - Ludovico Roncalli : Gigua - Jean-Philippe Rameau : Le Lardon - Menuet en rondeau - Les Tricotets - Johann Sebastian Bach : Préludes BWV 846, 998 et 999 - Allemande BWV 996 - Sarabande BWV 997 - Domenico Scarlatti : Sonate K 322 - Georg Friedrich Händel : Fughette - Fernando Sor : Etude Op. 6 n°11 - Les folies d'Espagne - Menuetto Op. 22- Anton Diabelli : Menuet - Julián Arcas - Bolero - Luigi Legnani : Caprice n°5 - Matteo Carcassi : Etude n°20 - Johann Kaspar Mertz : Capriccio - Félix Mendelssohn-Bartholdy : Romance sans paroles Op. 19 - Frédéric Chopusn : Valse n°2 Op. 34 - Antonio Cano-Curriela : El Delirio - Juan Parga : Guarija - Edvard Grieg : Melodie - Juan Alais : La Mendozina - Francisco Tárrega : ¡Adelita! - Pavana - Preludio 2 - Maria - Pepita - Oremus - Paquito - Carlos García Tolsa : Maruja - Ernesto Júlio Nazareth : Odeon - Antonio Jiménez Manjón : Tu y yo - La Mariposa - Erik Satie : Gymnopusdie n°1 - Enrique Granados : Valse I - Dedicatoria - Miguel Llobet : El Testament d'Amelia - Zequinha de Abreu : Tico-tico - João Teixeira Guimarães (Pernambuco) : Recordando Nazareth - Pó de Mico - As emboladas do Norte - Agustín Barrios Mangoré : Villancico de Navidad - London Carapé - Preludio en do menor - Carlos Gardel : Por una cabeza - Jean-François Delcamp : Tiento de Saturne - Tango en mi majeur Op. 3 - 6 variations sur la Partida - Exercices : Mordants et trilles.

Volume D08 - John Dowland : King of Denmark, his galliard - Girolamo Frescobaldi : Aria detta la Frescobalda - Dietrich Buxtehude : Suite BuxWV 236 - Jean-Philippe Rameau : Rigaudons et Double - Johann Sebastian Bach : Gavotte BWV 1006a - Domenico Scarlatti : Sonate K 78 - Georg Friedrich Händel : Sarabande - Sylvius Léopusld Weiss : Fantaisie - Ciacona - Louis Claude Daquin : Le coucou - Ludwig Van Beethoven : Bagatelle Für Elise - Mateo Albéniz : Sonate - Fernando Sor : Grand solo Op. 14 - Etude Op. 29 n°17 - Mauro Giuliani : Variations Op. 107 - Matteo Carcassi : Variations sur Au clair de la lune Op. 7 - Etude Op. 60 n°25 - Franz Schubert : Menuetto Op. 78 - Johann Kaspar Mertz : Tarantelle - Napoléon Coste : Etude n°23 - Félix Mendelssohn-Bartholdy : Canzonetta Op. 12 - Sebastián de Iradier : La Paloma - Georges Bizet : L'amour est enfant de Bohème - Francisco Tárrega : Recuerdos de la Alhambra - Las dos hermanitas - Gran vals - Capricho Árabe - Tango - Isaac Albéniz : Granada - Asturias - Ernesto Júlio Nazareth : Apanhei-te cavaquinho - Antonio Jiménez Manjón : Cuento de amor - Lola - Enrique Granados : Oriental - Luigi Mozzani : Feste Lariane - Miguel Llobet : La Filla del Marxant - Cançó de Lladre - João Teixeira Guimarães (Pernambuco) : Interrogando - Agustín Barrios Mangoré : Julia Florida - Valse Op. 8, n°4 - Valse Op. 8, n°3 - Jean-François Delcamp : Viviane opus1 - Sunday Op. 2 - Impromptu Op. 5 - Exercices : Mordants et trilles.

Volume D09 - Clément Janequin : La guerre - John Dowland : A Fantasie n°VII - Daniell Batcheler : Mounsiers Almaine - Jean-Philippe Rameau : Menuet - Tambourin - Domenico Scarlatti : Sonate K 11 - Johann Sebastian Bach : Choral BWV 147 - Choral BWV 645 - Fugue BWV 1000 - Prélude et Presto BWV 995 - Sylvius Léopusld Weiss : Passagaille - Tombeau sur la mort du comte Logy - Fernando Sor : Variations sur Malbroug Op. 28 - Mauro Giuliani : Grande ouverture Op. 61 - Dionisio Aguado : Fandango Op. 16 - José Viñas y Dias : Fantasia Original - Francisco Tárrega : Danza Mora - Alborada - Estudio Brillante - Mazurka en sol - Isaac Albéniz : Prelude Op. 165 - Malagueña Op. 165 - Capricho Catalan Op. 165 - Rumores de la calleta Op. 71 - Enrique Granados : Danza Española n°5 Op. 37 - Joaquim Malats : Serenata Española - Manuel de Falla - Homenaje - Miguel Llobet : Estudio en mi mayor - El Mestre - El Noi de la Mare - Agustín Barrios Mangoré : Estudio de concierto - La catedral - Las abejas - Manuel María Ponce - Valse - Jean-François Delcamp : Exercices : Mordants et trilles.

Volume D10 - François Couperin : Les Baricades Mistérieuses - Tomaso Giovanni Albinoni : Adagio - Jean-Philippe Rameau : Le rappel des oiseaux. John Dowland : Forlone hOp. fancy. Domenico Scarlatti : Sonate K. 146 / L. 349. Johann Sebastian Bach : Prélude BWV 996 - Fugue BWV 998 - Prélude BWV 1006a. Padre Antonio Soler : Sonate n° 84. Fernando Sor : Largo Op. 7 - Variations sur un thème de Mozart Op. 9. Francisco Tárrega : Fantasia Traviata - Fantasia Marina - Isaac Albéniz : Torre Bermeja Op. 92 - Cadiz, Op. 47 - Mallorca Op. 202 - Enrique Granados : Danza Española n°10 - Danza Española n°4 - La Maja de Goya - Claude Debussy : La fille aux cheveux de lin - Miguel Llobet : Scherzo-Vals - Agustín Barrios Mangoré : El ultimo tremolo - Choro da Saudade - Cueca - Frédéric Chopusn : Valse n°2 Op. 64.

Volume D11 - Jean-Philippe Rameau : Gavotte et ses 6 Doubles - Johann Sebastian Bach : Fugue BWV 997 - Choral Prelude BWV 639 - Prélude BWV 881 - Air BWV 1068 - Domenico Scarlatti : Sonate K 380 en mi majeur - Niccolò Paganini : Grande sonate en la majeur - Johann Kaspar Mertz : Élégie - Giulio Regondi : Introduction et caprice Op. 23 - Francisco Tárrega : El Carnaval de Venicia - Isaac Albéniz : Sevilla Op. 47 - Tango Op. 165 - Zortizco Op. 165 - Bajo la palmera Op. 232 - Claude Debussy : Golliwogg's cake-walk - Minstrels - Enrique Granados : Danza Española n°6 Op. 37 - Valses Poeticos - Miguel Llobet : Respuesta - Agustín Barrios Mangoré : Danza Paraguaya - Maxixe - Variations on a theme of Tárrega.

Volume D12 - Jean-Philippe Rameau : Suite en mi - Les cyclOp. - Johann Sebastian Bach : Partita II, en ré mineur BWV 1004 - Prélude BWV 889 - Sicilienne BWV 1031 - Wolfgang Amadeus Mozart : Divertimento IV KV 229 - Niccolò Paganini : Caprice 5 - Caprice 24 - Johann Dubez : Fantaisie sur des motifs hongrois - Albert Roussel : Segovia Op. 29 - Isaac Albéniz : Cataluña Op. 47 - Aragon Op. 47 - Castilla Op. 47 - Serenata Op. 165 - Enrique Granados : Danza Española n°9 Romantica Op. 37 - Miguel Llobet : Variaciones sobre un tema de Sor, Op. 15 - Antonio José : Sonata.

Don Luys Milán : 6 Pavanas - **Alonso Mudarra** : Las Seis Obras para Guitarra - **Georg Philipp Telemann** : Concerto pour 4 guitares TWV 40:202.

Renaissance Music for Guitar : Adriaenssen : Branle Anglais - Anonyme : Greensleeves, Gwin Ar Challaoued, Irish Tune, Maro Pontkalleg, Pavane, The Sick Tune, Vaghe Bellezze Et Bionde, Passacaglia, Bianco Fiore, Danza, Gagliarda, Se Io Maccorgo Ben, Saltarello - Arbeau : Pavane - Bakfark : Gagliarda - Barbetta : Moresca Canarie, Moresca Mattacino - Batchelard : Almain - Besard : Ballet - Borrono Da Milano : Pescatore Che Va Cantando - Brayssing : Fantasie 5 - Cutting : Packingtons Pound - Da Parma : Ballo, Correnta - Dowland : Fantaisie 7, Forlorn Hope Fancy, John Smith Almain, King Of Denmark, Lady Hunsdons Puffe, Lady Laiton Almain, Melancholy Gaillard, Mistris Winters Jumpe, Orlando Sleepeth, Tarletons Riserrectione - Janequin : La Guerre - Jonhson : Alman 7 - Leroy : Almande La Mon Ami, Branles De Bourgongne 1, 2, 5, Bransles Poictou 1 , 2, 3, 4, Fantasie 2, Passemeze - Mainerio : Schiarazula Marazula - Milan : Fantasia 16, Pavane 1, 2, 3, 6- Morlaye : 2 Gaillardes, Villanesque - Mudarra : Conde Claros, Fantasia 1, 10, 13, 14, Gallarda, Pavana Alexandre, Romanesca 1 - Narvaez : Arde Corazon, Baxa De Contrapunto, Cancion Del Imperador, Conde Claros, Guardame Las Vacas, Guardame Las Vacas Por Otra Parte, Ya Se Asienta - Neusiedler : Wascha Mesa - Pisador : Pavana Muy Llana

Baroque Music for Guitar #1 : **Gaspar Sanz** : Esfachata napoles, Espanoleta, Gallarda, Hachas, Paradetas, Rujero, Canarios en sol, Canarios en ré, Pavanas por la D, Prelude por la cruz, Folias, Gallardas - **Robert de Visée** : Suite en ré (Prélude, Allemande, Courante, Sarabande, Gavotte, Bourrée, Passacaille, Menuets, Gigue) - **François Couperin** : Les Baricades Mistérieuses, Les Silvains.

Baroque Music for Guitar #2 : Johann Sebastian Bach : 4 pièces du livre de Magdalena Bach, Gavottes BWV 995, 1006, 1012, Préludes BWV 846, 881, 889, 995, 998, 999, 1007, Bourrée BWV 996, Sarabande BWV 1002, Chorals BWV 147, 639, 645, Andante BWV 1034, Fugue BWV 1001, Air BWV 1068, Sicilienne BWV 1031 - **Tomaso Giovanni Albinoni** : Adagio.

Baroque Music for Guitar #3 : Giuseppe Antonio Brescianello : Allegro Partita 7, Allegro Partita 9, Allegro Partita 10, **Domenico Scarlatti** : Sonates K34 - K322 - K443 - K78 - K11 - K380 - K32 - K431 - K178 - K208 - K1 - K391.

Baroque Music for Guitar #4 : Silvius Leopold Weiss - Prélude de la suite 4, Fantasie, Ciacona, Tombeau Logy, Capricio, Passacaille - **Jean-Philippe Rameau** : Menuet en rondeau, Suite en mi 1724 (Allemande, Courante, Gigue I et II, Le Rappel des Oiseaux, Rigaudons et Double, Musette, Tambourin, La Villageoise.), Menuet, Gavotte et doubles, Le Lardon, Les tricotets - **Georg Friedrich Haendel** : Fughette, Sarabande, Chaconne HWV435.

Johann Sebastian Bach : L'oeuvre pour luth : Suite BWV 995, Suite BWV 996, Partita BWV 997, Prelude, Fugue et Allegro BWV 998, Prelude BWV 999, Fugue BWV 1000, Partita BWV 1006a.

Fernando Sor : 20 Études pour guitare.

Matteo Carcassi : 25 Études mélodiques progressives Op. 60.

Chefs-d'œuvre classiques : Fernando Sor : Andante Largo Op. 5, Variations Op. 9, Largo de la Fantaisie Op. 7, Grand Solo Op. 14, Variations Op. 15, Menuet Op. 22, Malbroug Op. 28 - **Mauro Giuliani** : Ouverture Op. 61, Sonate Op. 71, Variations Op. 107 - **Niccolò Paganini** - Grande Sonate, Sonata 4 - **Dionisio Aguado** : Fandango - **Matteo Carcassi** : Variations Op. 7, Etude 25 Op. 60 - **Johann Kaspar Mertz** : Tarantelle, Elegie - **Josè Vinas** : Fantasia Original.

Francisco Tárrega : Integral de las obras de concierto - Preludio, sobre un tema de Mendelssohn - Preludio n° 6 - La Cartagenera - Estudio en si minor - Danza Mora - Preludio n° 4 - Lágrima - ¡Adelita! - Pavana - Estudio, sobre un tema de Wagner - Estudio, sobre un tema de Verdi - Estudio de Velocidad - Preludio, en mi mayor - Preludio, pentatonica - Preludio n° 5 - Minuetto - Estudio, en mi minor - Malagueña, Fácil - Preludio n° 2 - Preludio sobre los gruppetos - Isabel, valses de Strauss - Estudio en forma de Minuetto - Estudio en arpégios - Danza Odalisca - Recuerdos de la Alhambra - Preludio n° 13 - Preludio n° 7 - Preludio n° 8 - Maria, Gavota - Las dos hermanitas - Estudio Brillante de Alard - ¡Sueño! - Preludio n° 9 - Gran vals - Estudio en terceras - Alborada - Estudio de Damas - El Carnaval de Venicia - Preludio, en la minor - Preludio n° 12, en la minor - Preludio n° 14, sobre Bach - Estudio ostinato, en la mayor - Estudio de escalas - ¡Marieta! - Andantino - Gran jota de concierto - Preludio n° 1 - Preludio n° 10 - Rosita, Polka - La Mariposa - Fantasia Traviata - Endecha - Preludio n° 11 - Pepita - Vals - Capricho Árabe - Preludio, en ré mayor - Oremus - Estudio de Cramer - El Columpio - Fantasia Marina - Preludio n° 3 - Preludio en sol mayor - Estudio sobre "J'ai du bon tabac" - Mazurka, en sol - Tango - Preludio en do mayor - Paquito - Sueño.

Miguel Llobet : Obras para guitarra - Romanza, Estudio capricho, Estudio en mi mayor, Mazurka, Variaciones sobre un tema Op. 15 de Sor, Scherzo-Vals, Respuesta, Prelude-Original en mi mayor, Preludio en ré mayor, Preludio in mi mayor, Preludio en la mayor, La Filla d'el Marxant, Plany, Lo Fill del Rei, Cançó de Lladre, El Testament d'Amelia, El Noi de la Mare, Lo Rossinyol, L'Hereu Riera, El Mestre, La nit de Nadal, La Filadora, La Pastoreta.

Enrique Granados : 12 Danzas Españolas Op. 37 : Galante, Oriental, Fandango, Villanesca, Andaluza, Rondalla aragonese, Valenciana, Sardana, Romántica, Melancolica, Arabesca, Bolero. Valses poeticos.

Isaac Albeniz : Suite española Op. 47 : Granada, Cataluña, Sevilla, Cadiz, Asturias, Aragon, Castilla, Cuba.

Joaquín Turina : Sevillana, Op. 29 - Fandanguillo, Op. 36 - Ráfaga, Op. 53 - Sonata en ré mineur - Homenaje a Tárrega, Op. 69.

Albert John Weidt : Collected Works for Solo Guitar : Auld Lang Syne - Boston Yodle - Breath of Spring - Cold Molasses Rag - Colonial Days - Dance of The Dryads - Dance of the Kewpies - Dance Of The Moths - Dream Pictures - Drowsy Land - Evening Shadows - Eventide - Falling Stars - Firelight Fancies - Florence - Floriana - Fragrant Flowers - Ger-Ma-Nee - Girlie - Golden Hours - Golden Memories - Golden Rain - Lillies of the Valley - In Flowerland - Iola - Joy boy - Ken-Tuc-Kee - Koonville Koonlets - La Vera - Lady Mary - Luella - Me Melican Man - Monkey Dreams - Montclair - New Life - On The Trail - Pert and Pretty - Phantom Bells - Pierrette - Posies - Queen City - Rag Tag - Rag Time - Rosalind - Stray Leaves - The Black Cupid - The Blonde Beauty - The Dream Girl - The Hikers - The Home Town Band - The Red Rover - The Serenaders - The Waving Grain - Vernal Bloom - Veronica - Virginian Courtship.

Julio Salvador Sagreras : Las primeras lecciones de guitarra - Las segundas lecciones de guitarra - Las terceras lecciones de guitarra - Las quartas lecciones de guitarra - Las quintas lecciones de guitarra - Las sextas lecciones de guitarra - Obras para guitarra.

Duos et trios - John Johnson : The flat pavan - Thomas Robinson : A plaine song - A toy - Anonyme : Le Rossignol - Antonio Vivaldi : Adagio du Concerto RV 532 - Johann Sebastian Bach : Inventions n°1, 4 et 8 - Gavottes de la Suite anglaise n°3 - Georg Friedrich Händel : Sarabande de la suite XI - Ludwig Van Beethoven : Sonatine WoO 43a - Ferdinando Carulli : Duo Op. 34 n°2 - Anonyme : Pajarillo verde.

Jean-François Delcamp : Viviane, Op. 1 - **Trois jours**, Op. 2 : *Dimanche, Lundi, Mardi* - **Deux tangos**, Op. 3 - **Deux préludes**, Op. 4 - **Impromptu n°1**, Op.5 - **Rue des trois frères**, Op. 6 : *Rue des Trois Frères, Vieux réveil, Paquet de cigarettes vide, La boutique du magicien distrait.* **Deux pièces tendres**, Op. 7 : *Petit rondo, Chanson de Moky et Poupy.* - **Papier recyclé et fugue**, Op. 8 - **Pendant la nuit**, Op. 9 : *Tiento de Saturne, Le rêve d'une lampe de chevet, La voiture tombe en panne.* - **Réels et imaginaires**, Op. 10 : *Le caméléon en retard, La girafe a reçu du courrier, Danse des ptérodactyles, Picking du concombre de mer, Danseurs-visages, Prélude court, L'albatros rêve dans le ciel, Valse des mésanges, Dans les ramures, Wild panda.* - **Suite des masques**, Op. 11. - **Sous le règne du Do**, Op. 12 : *Villanesca, La plage de la rue des Pétrels, Chanson du cédrat, Saltarelle du 1er novembre.* - **Milonga d'octobre**, Op. 13 - **Deux pièces brèves**, Op. 14 : *Danse dédiée à John Montes, Les petits pas du canard content.* - **En mémoire de Daniel Friederich**, Op. 15 - **Feunteun-Aod**, Op. 16 - **Reflets changeants**, Op. 17 - **Deux études vénéneuses**, Op. 18 - **Huit valses**, Op. 19 : *Valse polyglotte, Valse du Guelmeur, Valse de la rue Poullaouec, Valse de la rue Maleyssie, Valse des souris grises, Passé le col du Somport, Valse en Do majeur, Valse berceuse.* - **Respirations**, Op. 20 : *Eleições, Îles de Glénan, Trois et deux.* - **Suite Brestoise**, Op. 21 : *Roches - Gwerz - Arc-en-ciel - Gigue - Saltarelle.* - **Happy birthday with guitar**, Op. 22 : *Prélude - Danse - Valse sans refrain - Berceuse - Postlude.* - **Quatre pièces**, Op. 23 : *Isabelle - Le dernier jour de l'année - Choro de travers - Milonga d'hiver.* - **Prélude n°7**, Op. 24 - **Sonate Medina del Campo,** Op. 25 - **Choro biscornu**, Op. 26a - **Choro Maxixe**, Op. 26b - **Picking à Bastia**, Op. 27 - **Comme des vagues, Île Wrac'h**, Op. 28 - **Suite Bretagne**, Op. 29 : *Rivage - Viviane - Merlin - Les roches du Diable - Le pont de Sein.* - **Deux préludes**, Op. 30 - **Sonate Ida Presti**, Op. 31 - **Interlude** Op. 32.