

Domenico Cimarosa (1749-1801)

SONATE C 49

en si mineur

Adaptation pour guitare de Jean-François Delcamp

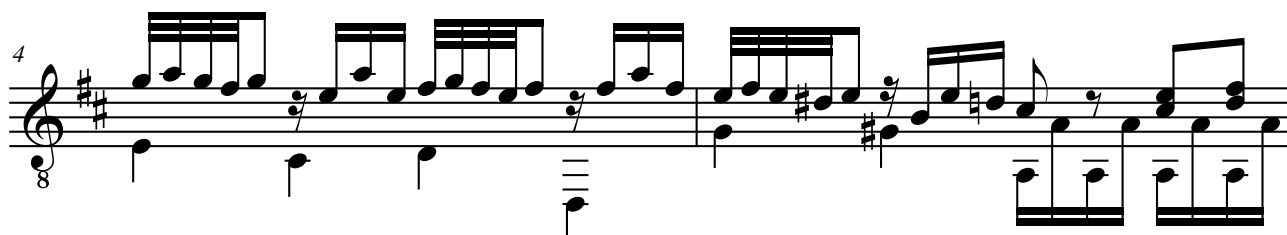
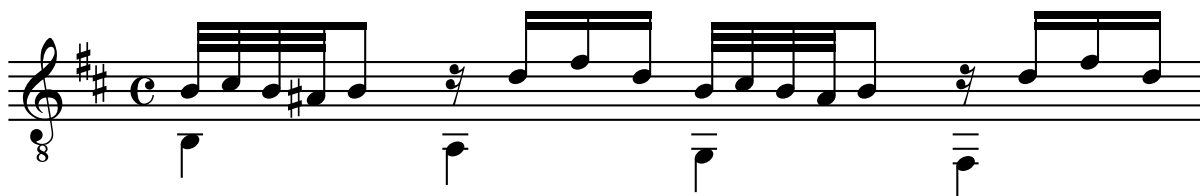

6

7

8

9

10

12

14

16

18

19

20

21
